

COLORADO COLLEGE LIBRARY  
201 GRAND SPRINGS, CO.



3 3027 00179 4084



# *NUGGET*

Ref.  
LD  
1138  
.N8  
1951

COLORADO COLLEGE  
LIBRARY  
COLORADO SPRINGS, COLORADO

rary

Library No. 149757

From Purchase

Received September 1951



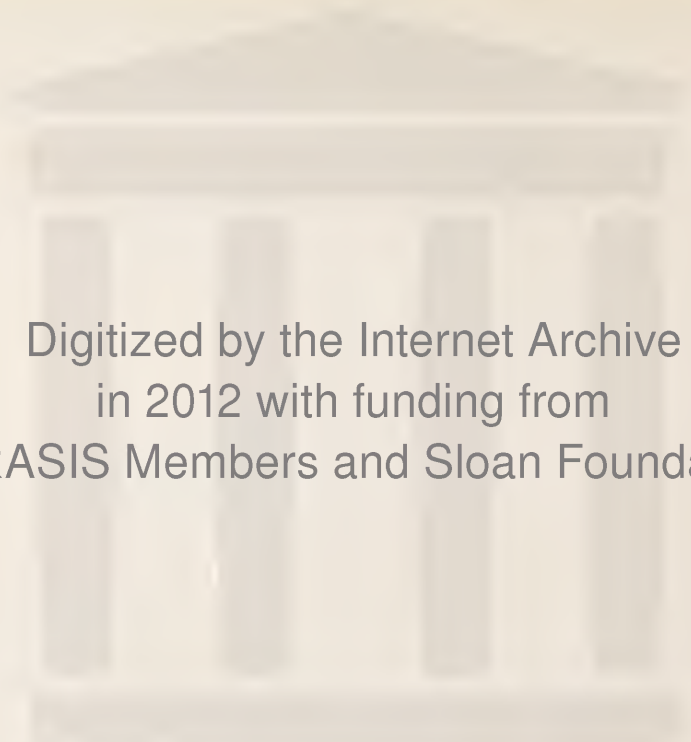

Digitized by the Internet Archive  
in 2012 with funding from  
LYRASIS Members and Sloan Foundation

<http://archive.org/details/coloradocollegen1951colo>



Ref.  
LD  
1138  
.N8  
1951

~~Colo. Rm.~~

~~PER  
O~~

~~1951~~

~~C. 2~~

*Colorado College*

*Fall Semester*

COLORADO COLLEGE LIBRARY  
COLORADO SPRINGS,  
COLORADO

149551

*Shove Chapel*



## *Colorado College*

Space, and the twelve clean winds of heaven,  
And this sharp exultation, like a cry, after the slow  
six thousand steps of climbing! . . .

. . . I shall go down from this airy space, this swift  
white peace, this stinging exultation:

And time will close about me, and my soul stir  
to the rhythm of the daily round.

Yet, having known, life will not press so close, and  
always I shall feel time ravel thin about me

For once I stood

In the white windy presence of eternity.

Reprinted from *POETRY FROM  
CHINA* by Eulise Tatham, by  
permission of Alfred A. Knopf,  
Inc. copyright 1917 by Alfred A.  
Knopf, Inc.



## *In Memoriam*



DR. EDMOND VAN DIEST

To some are given many years and the gift of prolonged and manifold service. They contribute to successive generations of their kin; they help a long line of those who have found new horizons in Colorado College. Such was Dr. van Diest—and we will not forget.



MISS ANN RICE

It is enough that we have time—the length of days is not of our choosing. For there are some who in a few short years cast life into the souls of those who have more years to come. Such was Ann—and we will not forget.



# Staff

## EDITORIAL

Dick Friedman  
Dave Sproule  
Joan Tutin

## Associate Editors

Nancy Graham  
Joyce Raines  
Jim Hill  
Janet Clemens  
Hiram Liggett  
Sue Crabby  
Barbara Ramsey  
Bob Humphreys  
Judy Carlstrom

## Photographers

Frank Judson  
Whit's Studio  
Tom Freund  
Larry Levy  
Lintee Packard  
Cal Lomb  
Free Press  
Ernie Peyton  
Charlie Neil  
Bob MacManus

## Composition and Layout

Bob Haynes  
Carol Crofut  
Helene Greene  
Nanda Ward  
Virginia Arnold

## Drawings

Bev Goss

## Business

Chuck Hoyer  
Angela von Ofenheim  
George Abbott  
Mel Smith  
Richard Dick  
Pat Killen  
Marty Heesley  
Jerry Dummer

editor-in-chief  
assistant editor  
art editor

socials  
organizations  
sports  
class

faculty and administration  
copy

editor

manager

advertising layout



Colo. Rev  
C. 2

FALL 1950

dedication — memoriam — freshman activities — administration — faculty and departmental clubs — student governing bodies — tiger-nugget dance — fall sports — homecoming — variety show — sadie hawkins — frosh fight — freshman class — fall socials — miss esquire — sophomore class — christmas socials — a.s.c.c. sponsored students — junior class — advertisements

SPRING 1951

hockey — basketball — swimming — skiing — intramurals — goldiggers ball — fine arts center — drama — dance — debate and radio — kinnikinnik, tiger, nugget — hell week — spring socials — golf, tennis, baseball — track — spring costume dances — sororities — i.w.a. — crown and lance — fraternities — senior picnic — senior class — honorary organizations — baccalaureate and graduation

*Contents*

149757

# Freshman

## GROWLERS



Top row: Jim Peterson, Al Strand, Dick Dick, Corky Ruebens, Fred Robinson, Second row: Bill Shepard, Dick Yates, Bob Wilkins, Bob Dorn, Bill Jobe, Jim Hill, First row: Phil Walther, Buck Moore, Lefty Brinkman, president; Al Hickerson, Bob Malowney.



Top row: Katherine Kidder, Nancy Clemons, Helen Golf, Barbara Lett, Dorcy Rawlings, president. Second row: Patti Pierce, Sue McMillin, Ruth Sevitz, Anne McGure, Barbara Brandenburg, Margaret Herres. First row: Joan Hiestand, Ann Heiland, Jane Wallace, Sammy Dunn, Tad Rogers

Top row: Hatsy Turner, Barbara Precthel, Helen Copenhaver, secretary; Barbara Algoren, Thora Hodge. Third row: Marion Vandemoer, treasurer; Phyllis Nearing, LaVonne La Grange, Libby Sheldon, Marilyn Deakin. Second row: Phyllis Ridge, Muriel Baker, Judith Roddewig, Pat Scott, Luenn Lewis. First row: Virginia Loeb, Ellie Ebersole, Alice Altendorf, Betsy Todd, Joyce Patterson, Mary Beetley, vice president; Ruth Hunt.



## TIGERS



Top row: Don Bates, Joe Greager, Dave Oatman, Jack Pfeiffer, Van Allen, Dwight Brothers. Bottom row: Bernie Hart, Chris Ray, Jim Storak, president; Marv Powell.

RED  
LANTERN

*Activities*



The Barbershop



Keynote Address



Enthusiasm

Prospective Victims



"Come Now, You Can Do Better Than That"



Hot Seat



The Way to a Freshman's Heart



"I-o-way, I-o-way"

A Compromise Candidate

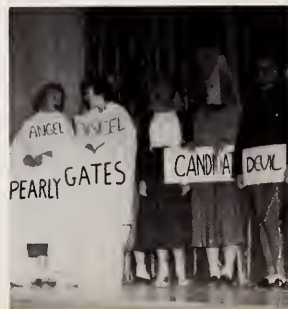





# *Watermelon Bust*



"You Said a Mouthful"

AND SO, TO CLASSES



"How About More Vassermeln?"



# Administration



WILLIAM H. GILL, U. D.  
President of the College



GEORGE W. ADAMS, Ph. D.  
Dean of the College



HENRY E. MATHIAS, M. A.  
Director of Admissions  
Dean of the School of Arts and Sciences



SALLIE P. MORGAN, M. A.  
Dean of Women



J. JUAN REID, A. B.  
Dean of Men  
Director of Athletics



RICHARD ELSON, B. S.  
Registrar



THOMAS H. RAWLES, Ph. D.  
Treasurer



MRS. GLADYS R. BUELER  
Secretary to the President



ROBBERTS T. SIMCOCK  
Assistant Treasurer



LUTHER E. SHARPE, M. A.  
Director of Public Relations



LORENA BERGER, A. B.  
Secretary of the College





JAMES A. DOHERTY, B. A.  
Assistant to Dean of School of Arts and  
Sciences



W. W. POSTLETHWAITE, M. A.  
Director of the Museum



EVALINE McNARY, B. S.  
Manager of Resident Halls and Dining  
Rooms



DORIS L. HELGESON, R. N.  
Head Nurse



ROGER S. WHITNEY, M. D.  
Medical Advisor



HARRY M. STEWART  
Superintendent of Buildings and Grounds



K. G. FREYSLAG, A. B.  
Director of Publicity



LOUISE F. KAMPF, A. B.  
Head Librarian



LAURA TATE  
Assistant Librarian



MRS. HELEN H. WARING, B. S.  
Reference Librarian



GRACE G. BERGER, M. A.  
Cataloguer

# School of Social Sciences



CARROLL B. MALONE, Ph. D.  
Chairman of School of Social Sciences,  
Professor and Head of Department of  
History and Political Science



PALMER HALL

## HISTORY



HARVEY L. CARTER, Ph. D.  
Professor of History



LLOYD E. WORNER, Ph. D.  
Associate Professor of History  
and Political Science

## HISTORIOGRAPHY



Dr. Malone conducting class of senior history majors.



## POLITICAL SCIENCE



J. DOUGLAS MERTZ, LL. B.  
Assistant Professor of  
Political Science



HAL E. HAGEN, M. A.  
Instructor in Political Science



MIRIAM GRANT, M. A.  
Lecturer in Psychology,  
Vocational Counselor



H. RICHARD VAN SAUN, M. A.  
Assistant Professor of Psychology

## PSYCHOLOGY

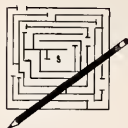

### PSYCHOLOGY CLUB



The primary aim of the Psychology Club is to provide its members such functions as will contribute to the stimulation of interest in psychological research and to provide general knowledge regarding psychological development.

The club's faculty sponsor is Dr. Blakely. Bill Boyd is president; and Bob Malowney and Beverly Konugres are vice president and secretary-treasurer, respectively.



WILLIAM A. BLAKELY, Ph. D.  
Professor and Head of  
Department of Psychology

## SOCIOLOGY



CARL M. FRISEN, M. A.  
Associate Professor and Acting  
Head of Department of Sociology



AGNES S. DONALDSON, M. A.  
Assistant Professor of Sociology



ALICE E. VAN DIEST, M. A.  
Associate Professor of Sociology



KENNETH J. LODER, M. D.  
Lecturer in Mental Hygiene

### W. LEWIS ABBOTT SOCIOLOGY CLUB



The Sociology Club was founded under the leadership of the late Dr. W. Lewis Abbott for the purpose of providing a common meeting ground of all sociology majors for the consideration of subjects of general interest.

Officers of the club are: president, James T. Gander; vice-president, Carolyn Aldrich; secretary, Phyllis Trumbo; treasurer, William B. Harley; publicity manager, Harold C. Churchill.

During this college year, the club's most prominent activity was carrying out the plans of the Campus Chest Drive. The club's other activities include lectures from prominent speakers as well as open discussions of new trends in sociology.

## BABY CLINIC

The Colorado College Baby Clinic is a laboratory class in the care, physical needs and problems involved in the raising of children up to the age of six. The class is open to sociology majors. Nursing instruction is provided by the County Health Department and is supplemented with lectures by a pediatrician. Miss Van Diest is in charge of the clinic. Its facilities are available to mothers and children of this area.



## RELIGION



EDWIN C. BROOME, Ph. D.  
Dean of the Chapel,  
Associate Professor of Religion



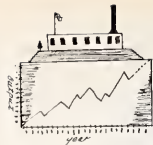

## ECONOMICS



RAY O. WERNER, M. A.  
Assistant Professor of Economics



ARTHUR T. TAIT, M. B. A.  
Instructor in Business  
Administration

## BUSINESS ADMINISTRATION AND BANKING



KENNETH J. CURRAN, Ph. D.  
Professor and Head of Department  
of Economics and Business  
Administration



DAVID W. CRABB, M. S., C. P. A.  
Professor of Business  
Administration



PAUL M. JONES, M. S.  
Associate Professor of  
Business Administration

### Balancing the Budget



### ALPHA KAPPA PSI

Alpha Kappa Psi is the oldest and largest professional fraternity in commerce. The purpose of the organization is to supplement theory with experience in the business world. Each year the Sigma Chapter at C. C. presents well known speakers from various business fields. Twice a year the fraternity conducts a field trip through an outstanding business organization.

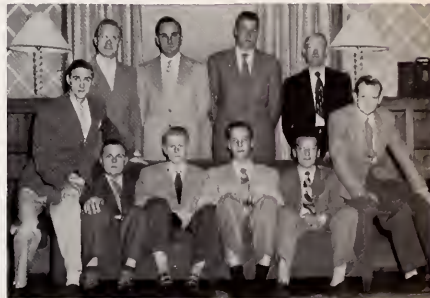

Seated: Don Theobald, Don Duke, vice-president; Jon Charleston, secretary; Russ Sauer, president; Paul Van Houweling, treasurer; Jerry Swanson. Standing: Dick Larson, Glen Anderson, Tenny Carter, Mr. Peterson, Deputy Counselor. Faculty Advisors: D. W. Crabb, A. T. Tait.

## EDUCATION

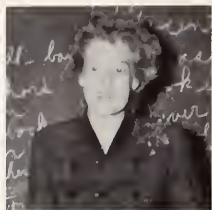

JEANETTE A. VANDERPOL, M. A.  
Assistant Professor of Education



JOHN S. JORDAN, A. M.  
Associate Professor and Head of  
Department of Education



CHARLIE B. HERSHEY, Ed. D.  
Professor of Education  
Dean Emeritus

## PHILOSOPHY



J. GLENN GRAY, Ph. D.  
Associate Professor and Head of  
Department of Philosophy

## GENERAL STUDIES

A new addition to the C. C. curriculum, the class in Freedom and Authority, crosses departmental lines in its consideration of the question which its name indicates. As a result of the course's coverage, the Department of General Studies has been created to include the three classes which discuss man's relation to himself, man's relation to the state, man's relation to society, and man's relation to God. Professors for the course are Dr. Warner, Dr. Gray, and Mr. McCue.



## FUTURE TEACHERS OF AMERICA



Back row: Glenda Breford, Mr. Jordan, advisor; Estle Johnson, treasurer; Walter Green, president. Front row: Beryl Barr, Joan Clutts, Eddie Sanson, Pris Chester, Freda Apostolas, Nancy Overholser, Madeleine Honeyman.

The John S. Jordan chapter of Future Teachers of America is the professional club for students planning to enter the teaching profession. The chapter is affiliated with the National Education Association and the Colorado Education Association. It recently received its National Charter and will be recognized in the yearbook of the Future Teachers of America.

Officers of the chapter are: president, Walter W. Greene; vice-president, Warren Abbott; secretary, Terry Reeves; treasurer, Estle Johnson; librarian, Joan Clutts. The club's sponsor is John S. Jordan.

Dr. Worner with Freedom and Authority class.



# *School of Natural Sciences*

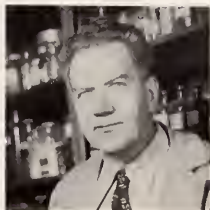

OTIS A. BARNES, Ph. D.  
Chairman of School of Natural Science

## PHYSICS

Physics Heat Lab



HOWARD M. OLSON, M. S.  
Associate Professor of Physics



PAUL E. BOUCHER, Ph. D.  
Professor and Head of  
Department of Physics



## MATHEMATICS

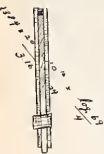

JOSEPH S. LEECH, Ph. D.  
Professor and Head of  
Department of Mathematics



E. O. BURGERT, M. A.  
Instructor in Mathematics



MARGARET M. HANSMAN, Ph. D.  
Assistant Professor of Mathematics



AUDRA DEA MARSHALL, A. B.  
Instructor in Mathematics

## ENGINEERING



EDWARD SAMPSON, JR., M. S. E.  
Instructor in Civil Engineering



ROBERT L. KOONS, B. C. E.  
Assistant Professor and Head of  
Department of Engineering

### Descriptive Geometry



## CHEMISTRY



### Organic Chemistry



LESTER A. MICHEL, Ph. D.  
Assistant Professor of Chemistry



OTIS A. BARNES, Ph. D.  
Professor and Head of  
Department of Chemistry

### Bio-Chemical Technique



MARGARET ANN SYKES, M. A.  
Instructor in Chemistry

### AMERICAN CHEMICAL SOCIETY



The Colorado College chapter of student affiliates of the American Chemical Society was founded in 1948 under the sponsorship of Dr. Otis A. Barnes and Dr. Lester A. Michel. The parent organization, with over 60,000 members, include educators, research and industrial chemists.

This student organization offers opportunities for career-building through contacts, by developing leadership through Society activities, and by contributing to the welfare of the chemical profession.



## ZOOLOGY



ROBERT M. STABLER, Sc. D.  
Associate Professor and Head  
of Department of Zoology



RICHARD M. FOX, Ph. D.  
Associate Professor of Zoology

### Comparative Anatomy



### Zoology Lab



MARY ALICE HAMILTON, Ph. D.  
Lecturer in Zoology





Mineralogy Lab



WILLIAM A. FISCHER, M. S.  
Instructor in Geology



DON B. GOULD, Ph. D.  
Associate Professor and Head  
of Department of Geology

## GEOLOGY



RICHARD M. PEARL, A. B.  
Assistant Professor of Geology



Geology lab field trip hunting for fossils on the Mesa.

Mr. Fischer lecturing.



Studying Algae in Botany Lab.



C. WILLIAM T. PENLAND, Ph. D.  
Professor and Head of  
Department of Botany

## BOTANY





# School of Letters and Fine Arts



## ENGLISH



GEORGE S. McCUE, A. M.  
Chairman of School of Letters and  
Fine Arts  
Associate Professor of English



LEWIS M. KNAPP, Ph. D.  
Professor and Head of  
Department of English



FRANK A. KRUTZKE, A. B.  
Associate Professor of English





EVAN J. SCOTT, Ph. D.  
Assistant Professor of English



AMANDA ELLIS, M. A.  
Associate Professor of English



WOODSON TYREE, M. A.  
Assistant Professor of Drama and  
Speech Arts



FRANKLIN O. COOKE, A. B.  
Instructor in English



Dr. Scott lecturing on Nineteenth Century Literature.



HOWARD ERRICSON, M. A.  
Instructor in English

## FOREIGN LANGUAGE DEPARTMENT

### SPANISH



MARK SKIDMORE, Ph. D.  
Professor and Head of  
Department of Foreign Languages



SARAH NEMTZOW, B. A.  
Instructor in Spanish

Quién Sabe?



### CLASSICS



STEPHANIE M. JAKIMOWITZ, Ph. D.  
Assistant Professor of Classics

### SPANISH CLUB



The Spanish Club is an informal association of students interested in the culture of Spanish speaking countries. A faculty member acts as advisor or coordinator at the monthly meetings. Each meeting is planned and presided over by members of one of the Spanish classes. Attendance is open to all students and members of the faculty.

## GERMAN CLUB



The German Club at C. C. endeavors to further in an informal manner matters related to German as a language and to culture and civilization of German speaking countries, with community singing, musical offerings, film showings, readings, outings, etc. The club, meeting once a month, is administered by the students themselves.

Officers for 1950-51 are: president, Judith Pettit; vice-president, first semester, Robert L. Funk; vice-president, second semester, Robert B. Lynn; secretary-treasurer, Gretl Muenzinger; faculty advisor, Dr. Thomas O. Brandt.



THOMAS O. BRANDT, Ph. D.  
Associate Professor of German

## GERMAN



## FRENCH

### FRENCH CLUB

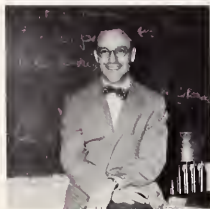

WALLACE C. BOYCE, M. A.  
Instructor in French



CHARLES T. LATIMER, M. A.  
Professor of Romance Languages



The French Club enables interested students to improve their oral use of the language and to increase their knowledge of French culture. Besides the regular weekly luncheons, the club presents monthly movies on France, its cities, history, writers and sports.

The club's officers are: Marion Johnston, president; Constance Cover, secretary; Mr. Boyce, faculty advisor.



# MUSIC



CAROL TRUAX  
Executive Director of  
Music and Fine Arts Departments



MAX LANNER, Ph. D.  
Associate Professor of Music



Lisbet Muenzinger practicing.

## LA SALLE STRING QUARTET



WALTER LEVIN, Violin; PETER J. KAMNITZER, Viola; JACKSON B. WILEY, Cello;  
HENRY W. MEYER, Violin, Instructors in Music.

The La Salle Quartet is a quartet young in enthusiasm and mature in achievement. Formed in 1946 at the Julliard School of Music, it was welded into a unit by three intensive seasons of concerts on the eastern seaboard.

Last year the La Salle Quartet was added to the faculty as a resident string quartet. Its members, in addition to performing as a group both here and on national tours, teach their instruments, chamber music and other allied subjects.



REUAL LAHMER, B. M.  
Assistant Professor of Music



JOSEPH LAUTNER, M. A.  
Associate Professor of Music

# MADRIGAL GROUP



The Madrigal Singers, formed three years ago, are a group specializing in the lighter type of songs in harmony. The singers have performed at local music clubs and regional music festivals. The Madrigal director is Mr. John Fundingsland.



JOHN O. FUNDINGSLAND, M. M.  
Assistant Professor of Music

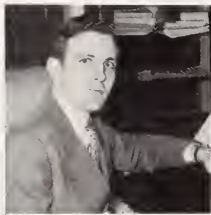

ROBERT GAYLE, M. S.  
Instructor of Music



DAVID KRAEHNBUUEHL, M. M.  
Instructor in Music



Mark Orton at the piano.



## DANCE



GREGORY MacDOUGALL  
Assistant Professor of Dance



Mr. MacDougall conducting Modern Dance Class

## DRAMA



WOODSON TYREE, M. A.  
Assistant Professor of Drama and  
Speech Arts



Merle-Smith, Wysmuller, and Packard rehearsing MEDEA



ORVIS GROUT, M. A.  
Instructor in Drama

## PHYSICAL EDUCATION



Coach Binns keeping a watchful eye on his team.



CHEDDY THOMPSON, Ph. B.  
Assistant Professor, Hockey  
and Track Coach and Director  
of Intramurals



ALLISON K. BINNS, M. A.  
Associate Professor and Head  
of Department of Athletics,  
Head Football Coach



DOROTHY JANE DICKIE, A. M.  
Instructor and Director of  
Women's Physical Education



ROOSEVELT COLLINS  
Trainer



GERALD CARLE, B. S.  
Assistant Professor, Assistant  
Football Coach, Basketball and  
Baseball Coach

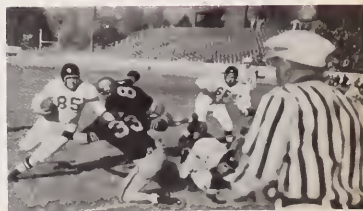



## ART

The Colorado Springs Fine Arts Center, a two million dollar institution given to the Pikes Peak Region by Alice Bemis Taylor, was conceived in 1931 as a focal point for the cultural growth of the community and as a spur to greater interest in fine arts throughout the Rocky Mountain area.

Its facilities include four large exhibition galleries, a music and rehearsal room seating 200, a theatre seating 450, an art school, a library, an anthropological laboratory, storage facilities for collections, offices, kitchens, carpentry shops, residence apartments, a girls' dormitory, and a studio for children's art classes.

The Fine Arts Center provides the college with facilities for over 100 students in thorough instruction in painting, sculpture, design, drawing, and other facets of art training. Use of the auditorium, galleries, and library is also available to the students; and the Fine Arts Center has become the cultural focal point of the C. C. campus.



LAWRENCE BARRETT  
Instructor in Lithography



FRED S. BARLETT  
Curator of Painting



ROY GUSSOW  
Instructor in Basic Design



BETTY MacDOUGALL  
Instructor in Art History



Basic Design Class



LEW TILLEY  
Instructor in Life Drawing  
and Painting



EMERSON WOELFFER  
Instructor in Painting



MITCHELL A. WILDER  
Director of Fine Arts Center



FLORENCE G. QUIRK  
Registrar



Basic Design Class



Life Drawing Class

# Student Governing Bodies

## ASSOCIATED STUDENTS OF COLORADO COLLEGE



Student Council Members, Front row: Dave Oatman, treasurer; Dwight Brothers, president; Joe Creager, vice-president; Ginny Sharp, secretary. Back row: Bob Malowney, Ralph Parkman, Burl White, Barbara Clark, Sally Rambau, Luann Lewis, Libby Sheldon, Eleanor Severa. Not pictured: Jack Pfeiffer, Betty Bernard, Al Schoenfeld, Pat Pierce, Jane Little.

The Student Council is the student governing body on the campus and acts as the voice of the entire student body. Representatives from each social organization, Greek and Independent, meet weekly with the Student Body President, Dwight Brothers, to discuss problems of student life and establish the place of our campus in the world at large and in the community of colleges and universities.

Through the Council, our opinions on faculty, curriculum, administration, activities, and services are expressed to the college in policy-making forms. The president of ASCC is a student representative on the Committee on Undergraduate Life. Through support and financial aid of the Student Council, various organizations are able to work to give students control and expression in matters directly concerning them. Among these organizations under the jurisdiction of the council, are the Red Lantern, the AWS, the NSA, the WAA, C Club, the Independent groups, the Tigers and the Growlers.

DWIGHT BROTHERS, ASCC PRESIDENT



## NATIONAL STUDENT ASSOCIATION

Our local NSA committee is the C. C. representative in the regional and national assemblies of the National Student Association. The national group is a non-political, non-sectarian organization with the purpose of exchanging information concerning every phase of student life among all types of colleges and universities. It deals with such projects as student study and travel abroad, academic freedom, discrimination, students' rights, and it acts as the representative of United States students in government educational organizations as well as international groups, such as UNESCO.

On the campus level, the committee aids the Student Council by investigating and recommending action on many pertinent issues, and works in conjunction with other student organizations. It distributes information on national and regional activities to the students. The NSA, in the past, has set up the basic structure of our present cut policy, instigated both the leadership conference and the foreign student program on the C. C. campus, and has organized student-faculty committees and set up a system of faculty rating. This year, NSA has broadened its activities to include the organization of the Campus Chest drive and investigated and made recommendations for the improvement of our advisory system.



Standing: Ned Pfeiffer, Linzee Packard, Carolyn Slack, Virginia Sharp, Sue Schlessman, Tom Freund, Jim Hill. Seated: Connie Koehler, Dove Sproule, Jane Little, chairman; and Dick Dick. Not pictured: Bob Humphreys.





Standing: Van Allen, Jack Pfeiffer, Guy Gibbs, John Nichols, Dwight Brothers, Arvil Morris. Seated: Dr. Worner, Barbara Lett, Mark Kochevar, chairman; Jane Little. Not pictured: Jean Begun, Don Bates.

## HONOR COUNCIL

Beginning in the spring of 1948 with twelve classes, the Honor System has expanded to include all classes on the campus. This growth is, for the most part, due to the efforts of President Gill, interested faculty members, and the elected Honor Councils.

The Honor Council has been under the chairmanship of Mark Kochevar during this first year since an overwhelming majority of students and faculty members voted to extend the system to cover the entire academic program of the college. Although the Honor System has not yet reached perfection here, we are confident that future years will see the Honor System a working reality and an important manifestation of the true Colorado College spirit.



Judy Johnson, Thora Hodge, Marcia Myers, Counsellor, and Al Johnson.

## VOCATIONAL GUIDANCE

The Counseling Center was opened last fall with the purpose of providing vocational guidance for all students. A series of tests, both aptitude and personality, are used as a basis for the counseling. Information is made available concerning requirements for jobs, fellowships, scholarships, and graduate work. Miss Marcia Myers and Miss Minam Grant serve as counselors at the Center.



Standing: Dave Sproule, Pris Chester, Al Hickerson, Connie Koehler, Dr. Thomas Rawles, Sally Rambeau. Seated: Miss Evaline McNary, Miss Edith Fowler, Diane Porter.

## LENNOX HOUSE BOARD

The Lennox House Board, composed of students and members of the administration, is instrumental in deciding the policies of the Student Union and in recommending improvements in the building.

## ASSOCIATED WOMEN STUDENTS

The legislative board of the A. W. S. is representative of all women's organizations. A greater number of women participated in extracurricular activities during the year because of the circulation and filing of questionnaires by the Personnel Board. One of the year's biggest projects has been the revision of the election system, providing a more democratic method of electing the four major officers.

A. W. S. sponsors freshman week activities and is responsible for the buzz-bees, coordination of women's activities, the Goldigger's Ball and the annual A. W. S. spring banquet.



Back row: Emily Howe, secretary; Barbara Prechtel, vice-president; Katherine Kidder, Dorcy Rowlings, Betty Bernard, treasurer; Nancy Woller, Diane Porter. Second row: Kristine Sindling, Connie Koehler, Carol Fisher, Mary Lou Kekeisen, Joan Hiestand, Leslie Lockhart. First row: Beatrice Bednorz, Helen Root, Sue Schlessman, Delores Staskel, Mary Beekley, Libby Sheldon, Barbara Clark, President, and Doris Lyons.

## SERVICE COMMITTEE



Mary Beekley, chairman; Helen Huaney, Virginia Schooner, Betty Breland. Not pictured Phyllis Scribner.

## QUADRANGLE ASSOCIATION

The dorm governing body for women is the Q. A. Board. It is charged with revision of dorm regulations, enforcement of present rules and assignment of penalties to violators.

The Board is composed of the four elected officers, who this year were Doris Lyons, president; Pete Lore, vice president; Sammy Dunn, secretary, and Phil Nearing, treasurer; plus the president of each of the dorms.

This year Q. A. is instigating a Counselor Training Program which will train hall presidents and counselors for next year. An honor system was installed in the smaller dorms this year. Hall counselors were also given more authority to decide on violations of the rules in their own dorms.



Back row: Barbara Prechtel, Connie Koehler, Helen Root, Barbara Lett, Dorcy Rowlings, Pete Lore, vice-president; Phyllis Nearing, treasurer. Second row: Beverly Kongre, Hahy Turner, Connie Chasmore. First row: Nancy Ferguson, Helen Copenhever, Doris Lyons, president; and Doris Vicellio.



SALLY ORGAN, MISS COLORADO COLLEGE



The Queen and Attendants



Happy Talk



Thank You, Mr. President



Assorted Royalty



A Candle Light

# Football



Sideline Tension



Kay Kohler, Jack Pfeiffer, Brook Kindred, De De Staskal, Pat Horley, Bunny Hart, Judy Johnson.



Top row: Doug Van Metre, Don Linger, Bill Gill, Harvey Carter, Bill Perkins, Bob Jones, Wes Boucher, Bruce Carson, Mark Kochevar, Gene Swank, Brig Young, Jack Gray, Fred Randolph. Second row: Coach Allison Binns, Emil Voltz, Bob Trevithick, George Wurtz, Red Balanhorst, Chuck Williams, Arval Morris, Tony Genova, Jim Ward, Craig Richardson, Norm Tuffladd, Coach Jerry Carle, Trainer Roosevelt Collins. First row: Coaches Ed Kohlmeier and Ron Ivan, Bob Malowney, Rolly Rogers, Don Laswell, Chuck Mollin, Ray Powers, Dave Fletcher, Phil St. Aubin, Ned Mann, Wally Prebis, Coach John Duqan.





Relax!



DOUG VAN METRE  
Captain of Colorado Mines Game



# R. M. C. STANDINGS

TEAM	WON	LOST
Colorado College	9	1
Idaho State	4	4
Colorado State	6	2
Western State	4	4
Montana State	1	8
Colorado Mines	3	6



ROLLY ROGERS  
Captain of Colorado A&M Game  
Captain of Colorado State Game

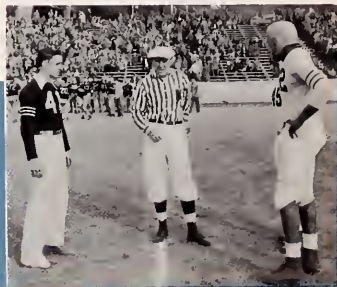





BOB JONES  
Captain of Montana State Game



Field Debate



Headquarters

The most highly successful season in Colorado College's Football History drew to a thrilling close with a victory over Idaho State College. This tightly contested victory marked the ninth win for the 1950 Tigers, and proved to be a milestone in C.C.'s athletic endeavors. Never before in the annals of the history of our school had any one team proved to be so victorious.

This record, and proof of merit, could only be accomplished by the teamwork of the fine individuals cooperating together for a common good. The sacrificing ability and overall capability of teamwork cannot be overemphasized in an evaluation of our team. With names being of little importance and the coordination of effort being of utmost stress, our Tigers went on through adverse conditions to bring fame and glory to Colorado College. Truly, therefore, we, the students of Colorado College, are proud to be represented by so worthy a team exemplifying all of our athletic traditions.



PAT KILLEN  
Captain of Kansas State Game

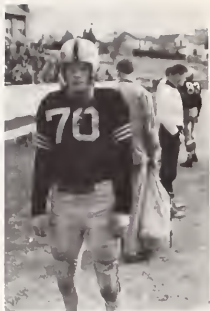

DAVE OATMAN  
Captain of Nebraska Wesleyan  
Game  
Captain of Western State Game



This Is No Time to Rest!



Post-Game Social



Ah, For The Life of a Coach!



JACK GRAY  
Captain of E. New Mexico Game



"Doc" Collins in Action



MARK KOHEVAR  
Captain of Idaho State Game

DWIGHT BROTHERS  
Captain of Wayne State Game  
Captain of Colorado Game  
Captain of Western State Game



Not a Blanket Party



Football Form a la Virginia Mayo

# C. C. RECORD 1950

C.C.	vs. Wayne State	14-7
C.C.	vs. Nebraska Wes	41-7
C.C.	vs. Colorado A. & M.	7-48
C.C.	vs. Colorado Mines	21-12
C.C.	vs. Eastern New Mexico	7-6
C.C.	vs. Colorado State	13-0
C.C.	vs. Montana State	34-18
C.C.	vs. Western State	27-18
C.C.	vs. Ft. Hays State	32-0
C.C.	vs. Idaho State	20-7



On the 42 Yard Line

## ALL-CONFERENCE TEAM

### OFFENSIVE TEAM

Van Metre (C.C.)	L. E.	(C.M.) Jenkins
Wuske (W.S.)	L. T.	(W.S.) Dickinson
Lowell (C.C.)	L. G.	(C.C.) Leiswell
Rogers (C.C.)	C.	(C.C.) Rogers
Walder (I.S.)	R. G.	(C.S.) Maffei
Samira (I.S.)	R. T.	(C.S.) Oatman
Perkins (C.C.)	R. E.	(C.S.) Stutheil
Jones (C.C.)	Q.	(W.S.) Mark
Wall (C.S.)	H. B.	(C.S.) Rhodes
Carson (C.C.)	H. B.	(C.C.) Carson
Frisch (I.S.)	F. B.	(I.S.) Frisch



Triumphal March



Coaches Jerry Carle, Allison Binns, Ron Ivan, and John Duggan.

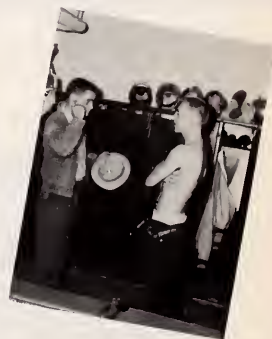



# Freshman Football



Top row: Ozzie Peraghamian, Don Stone, Tom Lux, George Else, Andy Spiegel, Dick Pearson. Second row: John McKenna, Terry Burke, Bill Kornkuen, Tom Cowen, Wayne Jones, Charlie Ryder, manager. Front row: Coach Ed Kohlmeier, John Meyer, Ted Urban, Ned Pfeiffer, Hugh Gessner, Anthony George, Floyd Sweeney, Jerry Engelson, Coach John Duggan.



All Smiles



Here's Mud in Your Eye!

FROSH FOOTBALL			
C.C.:	W	L	
Western State .....	12	37	
Lowry Field .....	0	51	
Colorado State .....	6	21	
Colorado Mines .....	12	2	



A Thrill for the Crowd



# Intramurals

PHI GAM FOOTBALL TEAM



Standing: Bill Harley and Van Allen. Kneeling: Harry Halstead, Jim Hill, Don Cook, John Nichols. Not pictured: Tony Frasca.

ALL-STAR FOOTBALL TEAM



Standing: Pete Stead, John Nichols, Warren Arter, Jack Tice, Glen Scarcia, Bill Hansen, Ray Scherer, Bob Dern. Kneeling: Len Maccini, Don Cook, Van Allen, Carly Rubens.

PHI GAM VOLLEYBALL TEAM



Standing: Don Cook, Bill Hansen, Jack Wellmerling, Glen Scarcia. Kneeling: Dick Hahn, Paul Hughes, Bob Dern.

# Football Volleyball

## FOOTBALL

	won	lost
Phi Gamma Delta	5	0
Kappa Sigma	4	1
Independent Men	3	2
Phi Delta Theta	2	3
Beta Theta Pi	1	4
Sigma Chi	0	5

## VOLLEYBALL

	won	lost
Phi Gamma Delta	5	0
Beta Theta Pi	4	1
Phi Delta Theta	3	2
Sigma Chi	2	3
Kappa Sigma	1	4
Independent Men	0	5

# Swimming Cross-Country

PHI DELT SWIMMING TEAM



Jim Caywood, Bob Mann, Bob Leavitt, Paul Birthisel, Tom Abel.



Flying Fishes.



Hold On!

## SWIMMING

Phi Delta Theta	.....	45 pts.
Sigma Chi	.....	37 pts.
Phi Gamma Delta	.....	22 pts.
Beta Theta Pi	.....	15 pts.
Independent Men	.....	7 pts.

## CROSS-COUNTRY

Phi Delta Theta	.....	15 pts.
Phi Gamma Delta	.....	35 pts.
Kappa Sigma	.....	41 pts.
Beta Theta Pi	.....	49 pts.



The Winner! Corty Bymaster

## PHI DELT—CROSS COUNTRY



Ted Cordozo, John Wheat, Vern Koss, Bob Leavitt, Dick Taylor, Monty Gatchel.



It's Easier That Way

BOXING	
Phi Gamma Delta .....	36 pts.
Kappa Sigma .....	9 pts.
Beta Theta Pi .....	7 pts.
Independent Men .....	7 pts.

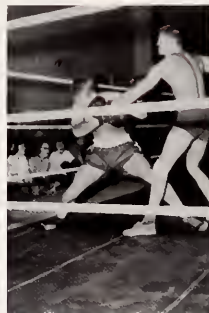
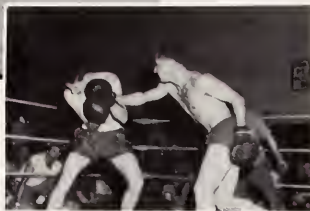

Rope Shy



Pre-Pinning Ceremony

WRESTLING	
Phi Gamma Delta .....	45 pts.
Kappa Sigma .....	16 pts.
Sigma Chi .....	9 pts.



What, No Pillow?

# Boxing Wrestling



Bringing Home the Trophies



"Speak to Me"

There's nothing quite like . . .

# Homecoming



For Pep . . .



And Prizes.



Music . . .



Work . . .



And Winners.



And Marching.



Or The Queen.





Beta Theta Pi



First place—Sigma Chi



Second place—Kappa Sigma



Crown and Lance



Phi Gamma Delta

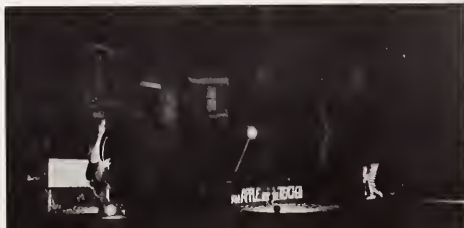

Phi Delta Theta

*House  
Decorations*



# Floats



First place—Delta Gamma

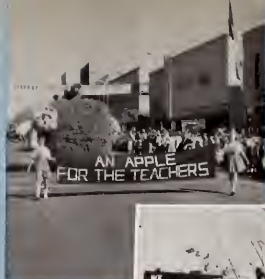

Kappa Alpha Theta



Foreign Students

After  
Our  
Work



Second place—Kappa Kappa Gamma

Gamma Phi Beta



Independent Women



Phi Delta Theta



Beta Theta Pi



Second place—Kappa Sigma

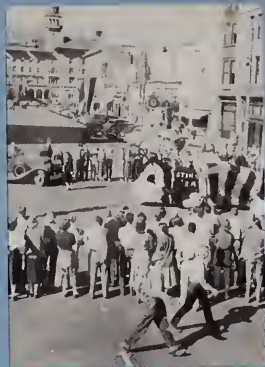

The  
Cheering  
Crowds



Phi Gamma Delta . . . First place



Crown and Lance



Sigma Chi

# *Homecoming Celebrities*

LOUIS PRIMA, who made

Pretty Music

For The Students



BARBARA PARKIN,  
The Students' Queen



Bruce, Cynn timer, Ann and Jerry



Rene and Jeanne



Ellie and Jack



Barbara and John



Chuck, Sue, Don and Cynn timer



# Vod Vil Revue



Diamonds Are a Gal's Best Friend?



There You Have It!



Ooh, That Charleston Beat!

Guys and Dolls



Swing it, Kids!

Sweet and Low







"There Ain't a Thing That's Wrong With Anyone Here!"



Jeanie Twinkletoes



"Met" Material



Off the Record



"Waltz, I'd Love To!"

COLORADO COLLEGE LIBRARY  
COLORADO SPRINGS,  
COLORADO

Adam and Eve in the Garden Sat



Connie at the Keyboard



# Sadie Hawkins



Plenty of Dern Weight



Dogpatch Society



Who's a Schmoo—She's a Schmoo!



Smoke, Smoke, Smoke



Old Mountain Dew



Pay Through the Nose or by the Pound



Ready Fur Marryin' Sam



Turkey in the Straw



Spike Bradley and His City Slickers



Maisie Yokum



Bernie Makes Like Li'l Abner



Rag Mop



"Had That 'Possum Up a Tree"



The Goldsniffers Ball

Ploids are Fine, but . . .



The Scraggs With Dates

Views From the Front:

# *The Freshman Fight*



Strategic Withdrawal



"H" Hour



Science Saves the Day



The Home Front



A Modern Hero



"We Slipped Up Somewhere in Basic"

Wasted Time



"From a prince to a prentice a low transformation"

Shakespeare



Tom Dunton  
Claire Chamberlain  
De De Staskal

## *Freshman Commissioners*





PAMELA ADAMS  
Colorado Springs, Colorado



JANE ADDENBROOKE  
Winnetka, Illinois



ELIZABETH ANDERSON  
Colorado Springs, Colorado



IRENE APOSTOLAS  
Colorado Springs, Colorado



VIRGINIA ARNOLD  
Denver, Colorado



BABETTE BALDWIN  
Denver, Colorado



MURIEL BALDWIN  
Washington D. C.



LOYD BARBER  
Blanco, Colorado



KAY MARILYN BELL  
Alta, Iowa



SALLIE BERRY  
Denver, Colorado



MARGIE BENDEL  
Jackson, Michigan



VIRGINIA BERESFORD  
Denver, Colorado



TED BILHARZ  
Baxter Springs, Kansas



ANNE BLACKWELL  
Denver, Colorado



ANNE BLAKE  
Temple City, California



SUE BODINE  
Phoenix, Arizona



MARY NELLE BROWNLEE  
Silver City, New Mexico



REGINALD BURGERT  
Colorado Springs, Colorado



TERRY BURK  
Chicago, Illinois



ELIZABETH BURTON  
Wester Groves, Missouri



ROBERT BUTTERFIELD  
Collinsville, Illinois



BEVERLY BYRD  
Amarillo, Texas



JUDY CARLSTROM  
Mankato, Minnesota



CLYDE CASEY  
Colorado Springs, Colorado



CLAIRE CHAMBERLIN  
Victorville, California



MARILYN CHARLES  
Bartlesville, Oklahoma



DIANA CHARLTON  
Denver, Colorado



WALTER CHARM  
Winthrop, Massachusetts



CONNIE CHESMORE  
St. Joseph, Missouri



COURTNEY CLAGUE  
Highland Park, Illinois



ANN CLARK  
Oshkosh, Wisconsin



NATALIE COBAUGH  
St. Joseph, Missouri



KARL COHEN  
Providence, Rhode Island



DONOVAN COOK  
Manitou Springs, Colorado



JANICE COOK  
Phoenix, Arizona



LOIS FRANCIS COTT  
Colorado Springs, Colorado



TOM COWEN  
Denver, Colorado



DON COX  
Oak Park, Illinois



FRANK DALY  
Wayne, Pennsylvania



R. E. DAVIDS  
Pelham Manor, New York



NANCY DEAN  
Las Animas, Colorado



MARY ANN DRAPER  
Denver, Colorado



SALLY DUNCAN  
Alton, Illinois



TOM DUNTON  
Minneapolis, Minnesota



SALLY EISELE  
Phoenix, Arizona



GEORGE ELSE  
Des Plaines, Illinois



GERALD ENGLESON  
Chicago, Illinois



MARGARET EPLER  
Los Angeles, California



JULIE EVANS  
Los Angeles, California



PAUL EVANS  
Fountain, Colorado



NORMA FISHER  
Denver, Colorado



JULIA FITE  
Seattle, Washington





BOB FOX  
San Mateo, California



PATRICIA FREELAND  
Waukegan, Illinois



TOM FREUND  
Chicago, Illinois



WILLIAM FRITZ  
Colorado Springs, Colorado



SARANNE FRY  
Merengo, Illinois



ELIZABETH FULLER  
Colorado Springs, Colorado



BARBARA GATES  
Denver, Colorado



ANTHONY GEORGE  
Trinidad, Colorado



LOIS GILBERT  
Colorado Springs, Colorado



JIM GLENDENNING  
Estes Park, Colorado



RONALD GODAR  
Glen Ellyn, Illinois



CYNTHIA GOLITZEN  
Sherman Oak, California



BOB GRAHAM  
Minneapolis, Minnesota



COURTNEY GRAVES  
Appleton, Wisconsin



JANE GREEN  
Glendale, California



ALICE GROVES  
Albuquerque, New Mexico



DORIS GUNN  
Colorado Springs, Colorado



ANN HAAKINSON  
Sioux City, Iowa



MARGARET HAGAMAN  
Evanston, Illinois



MOSES HARRISON  
Collinsville, Illinois



JOHN HARRISS  
Chicago, Illinois



RICHARD HARSHMAN  
Pittsfield, Illinois



CHARLES HAWLEY  
Ottawa, Kansas



ROBERT HAXBY  
Chicago, Illinois



JANE HENDERSON  
Cheyenne, Wyoming



CARROLL HILL  
Colorado Springs, Colorado



J. DELANO HITCH  
Westport, Connecticut



BARBARA HOGAN  
Sugar City, Colorado



COLLIE HOGE  
Gates Mills, Ohio



BILL HOOPER  
Summit, New Jersey



MARION HUBBLE  
Los Angeles, California



ELIZABETH HUGINS  
Littleton, Colorado



JOHN HUMPERT  
Kiowa, Colorado



ELLEN HUNT  
Fort Wayne, Indiana



SUSAN JOHN  
Milwaukee, Wisconsin



MARION JOHNSTON  
Littleton, Colorado



BARBARA KAUTH  
Tuckahoe, New York



DURRANT KELLOGG  
Buffalo, New York



KAROL KENNEDY  
Seattle, Washington



MARILYN KING  
Pittsfield, Illinois



STUART KLEIN  
University Heights, Ohio



FRANCES KRAUSE  
Colorado Springs, Colorado

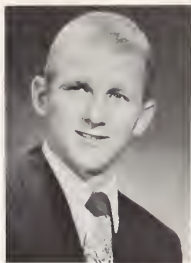

ROBERT KROEHNKE  
Wheaton, Illinois



LOIS La FLAMBOY  
Queen Creek, Arizona



GLORIA LAHR  
St. Joseph, Michigan



SALLY LeROI  
Baton Rouge, Louisiana



LARRY LEVY  
Chicago, Illinois



NANCY LIGHT  
Lakewood, Colorado



ELLEN LINDSAY  
Decatur, Illinois



EDNA LONG  
Sumner, Mississippi



JUDY LUDLUM  
Manhasset, New York



GAIL LUND  
Oak Park, Illinois





CHARLES LUNDBERG  
San Marino, California



KAREN McCORKLE  
Pasadena, California



JOAN McDONALD  
Shaker Heights, Ohio



JOHN McKENNA  
Highland Park, Illinois



PETER McLAUGHLIN  
Lake Forest, Illinois



CHUCK McNAB  
Chicago, Illinois



WILLIAM MACKEY  
Marin Company, California



CHARLES MAGNONE  
Walsenburg, Colorado



MAUREEN MAGNUSSON  
Bellflower, California



JAMES MANZ  
Waukegan, Illinois



RUTH MITCHELL  
Colorado Springs, Colorado



MONICA MORRIS  
Wichita, Kansas



NANCY MOTT  
Seattle, Washington



DON MURPHY  
Peoria, Illinois



SUZANNE NISBET  
Marshfield, Wisconsin



BURNETTE NOBLE  
Lincoln, Nebraska



JOHN NORTHRUP  
Council Bluffs, Iowa



JAMES O'BRIEN  
Riverside, Illinois



GEORGE OLDS  
Winfield, Kansas



WALLY OLDS  
Winfield, Kansas



DONA OLMSTED  
Manitou Springs, Colorado



JOHN PARKER  
Detroit, Michigan



NICK PARKES  
Pomfret, Connecticut



BARBARA PARKIN  
Freeport, Illinois



PATRICIA PATTERSON  
Chicago, Illinois



SUZANNE PETERSON  
Highland Park, Illinois



EDWARD PFEIFFER  
Durango, Colorado



ANNE PINKNEY  
Trinidad, Colorado



PETER PIPER  
Chicago, Illinois



CARL POINTER  
Colorado Springs, Colorado



ELEANOR PRIBBENO  
Boulder, Colorado



BARBARA RAMMING  
Webster Groves, Missouri



GERALDINE RATLIFF  
Colorado Springs, Colorado



PAT REESE  
Pueblo, Colorado



KENNETH RICE  
Colorado Springs, Colorado



CAROL RIVENES  
Oak Park, Illinois



DICK ROBERTS  
Fairport Harbor, Ohio



BARBARA ROBINSON  
Colorado Springs, Colorado



BOB ROMPRE  
International Falls, Minnesota



PEGGY ROOT  
Glencoe, Illinois



TOM ROWE  
St. Paul, Minnesota



SALLY ROYCE  
Santa Monica, California



BECKY RUSSELL  
Madison, Wisconsin



CHARLES RYDER  
Los Angeles, California



EDWARD SAGE  
Chicago, Illinois



RICHARD SAVAGE  
Colorado Springs, Colorado



RONALD SCHISLER  
Colorado Springs, Colorado



HARVEY SECOR  
Colorado Springs, Colorado



ELEANOR SEVERA  
Cedar Rapids, Iowa



EDMUND SEWELL  
Beverly Hills, California



GEORGIANA SHAW  
Wichita, Kansas



ROBERT SHERMAN  
Riverside, Illinois



NANCY SHRYOCK  
Pasadena, California



LOUISE SHUMWAY  
Lansing, Michigan





JOHN SICKLE  
Highland Park, Illinois



PAT SIMON  
Manitou Springs, Colorado



MARILYN SLOAN  
Colorado Springs, Colorado



BARBARA SLOUGH  
Mission, Kansas



KATHY SMITH  
South Bend, Indiana



VIIJI SPALVINS  
Colorado Springs, Colorado



HELENA SPEAR  
Phoenix, Arizona



DEDE STASKAL  
Mt. Vernon, Iowa



PETER STEAD  
Fairfield, Connecticut



DON STONE  
Durango, Colorado



BETH SULLIVAN  
Colorado Springs, Colorado



PETER TEMPLETON  
Northbrook, Illinois



PEGGY THORPEN  
Cody, Wyoming



RONALD TIMROTH  
Des Plaines, Illinois



JOAN TODD  
Colorado Springs, Colorado



PAUL TOWNER  
Denver, Colorado



BARBARA TROTTER  
Kansas City, Kansas



DOROTHY TUCKER  
Colorado Springs, Colorado



LAURIE WAGNER  
West Haven, Connecticut



SUE WALD  
Los Angeles, California



LYNN WALKER  
Denver, Colorado



NANDA WARD  
Leonia, New Jersey



CECIL WARNER  
Denver, Colorado



CAROL WATSON  
Santa Fe, New Mexico



JANE WEBER  
Evanston, Illinois



JOHN WHEAT  
Grosse Pointe Farm, Michigan



RICHARD WHEATON  
Independence, Missouri



JOAN WITTGES  
Colorado Springs, Colorado



LOUELLA WRIGHT  
Colorado Springs, Colorado



SUZANNE ZAIG  
New London, Wisconsin



JOANNE ZERBE  
Manitou Springs, Colorado



Fall

Socials



Farm Subsidies



"Pass me another 'Benny'"



Maw and Paw



"Can't you see I'm Busy"

Halloween Spirits







Polar Bears

Beta?



Barbershop Quartet



Little Brown Jug



Sorry!



The Team



# Barbara Harvey



Sponsored by the Tiger, Barbare was chosen MISS 1951 ESQUIRE CALENDAR GIRL out of 3,000 contestants from colleges all over the nation. Honor was not the only reward—a suite at the Waldorf, radio and television shows, an MGM screen test, and other glories awaited her in New York. The June issue of Esquire features this CC beauty.

"Ha! here's three on's are sophisticated."

Shakespeare



Al Altendorf  
Wes Boucher  
Tad Rogers

## *Sophomore Commissioners*



GEORGE ABBOTT  
Kirkwood, Missouri



TOM ABEL  
Colorado Springs, Colorado



BARBARA ALGOREN  
Evanston, Illinois



ALICE ALTENDORF  
Denver, Colorado



DIANA AMSDEN  
Santa Fe, New Mexico



CHARLES BACINO  
Pueblo, Colorado



DARLENE BADER  
Grand Junction, Colorado



ALLEN BAKER  
Colorado Springs, Colorado



BOYD BEATTY  
Shellsbury, Iowa



RICHARD BELL  
Bellevue, Ohio



PAUL BIRTHISEL  
Holland, Michigan



LOUISE BOHANON  
Minneapolis, Minnesota



BETTY BRELAND  
University City, Missouri



IRWIN BROWN  
Kansas City, Missouri



LARRY BROWNSON  
Grand Junction, Colorado



FLORENCE BYE  
Glen Mills, Pennsylvania



HAZARD CAMPBELL  
Buffalo, New York



MAZIE CAMPBELL  
Winnetka, Illinois



TED CARDOZA  
St. Paul, Minnesota



MARY LU CARNABY  
Omaha, Nebraska





JON CHARLESTON  
Peoria, Illinois



KATHRYN CHEHAK  
Cedar Rapids, Iowa



KING CHISHOLM  
Chicago, Illinois



JOHN CHORD  
Denver, Colorado



MELBA CIMINO  
Colorado Springs, Colorado



EUGENE CLARE  
Holcomb, Kansas



JANET CLEMENS  
Oconomowoc, Wisconsin



NANCY CLEMONS  
Denver, Colorado



CLINTON COLE  
Colorado Springs, Colorado



DEAN COUNTRYMAN  
Rockford, Illinois





CONNIE COVER  
Oklmulgee, Oklahoma



EDDY CRAIG  
Gladewater, Texas



SUE CROSBY  
West Los Angeles, California



DONALD CROUSE  
West Haven, Connecticut



JOAN DAVIDSON  
Sioux City, Iowa



JEAN DAVIS  
Glencoe, Illinois



MERRILYN DEAKIN  
Denver, Colorado



WILBUR DEITS  
Colorado Springs, Colorado



DOLORES DEVANNY  
Colorado Springs, Colorado



PATRICIA DILLON  
Colorado Springs, Colorado





ROBERT DIXON  
Hamden, Connecticut



RICHARD DONAHUE  
Cedar Rapids, Iowa



DONALOU DOSTAL  
Sante Monica, California



SAMMY DUNN  
Lubbock, Texas



BARBARA ECCLES  
Ogden, Utah



RICHARD EVANS  
Chicago, Illinois



BARBARA FATJO  
Colorado Springs, Colorado



PATTY FISHER  
Bay City, Michigan



TONI GADD  
Eagle Rock, California



HELEN GOLF  
Denver, Colorado



TED GOULD  
Casper, Wyoming



NANCY GRAHAM  
Colorado Springs, Colorado



HELENE GREENE  
Omaha, Nebraska



NANCY GREENWOOD  
Topeka, Kansas



CYNTHIA GRIFFITH  
Santa Barbara, California



THOMAS GROSS  
San Marino, California



BARBARA GROVES  
Wray, Colorado



HARRISON HALSTEAD  
Honolulu, Hawaii



GEORGE HAMADA  
Honolulu, Hawaii



PHOEBE HARPER  
Taos, New Mexico



SAMUEL HARRISON  
Colorado Springs, Colorado



BUNNY HART  
Chicago, Illinois



JOHN HAWTHORNE  
Caldwell, Texas



STEPHEN HEAD  
Evanston, Illinois



ANN HEILAND  
Golden, Colorado



MARGARET HERRES  
Denver, Colorado



JOAN HIESTAND  
Denver, Colorado



ANN HINTERNHOF  
Wilmette, Illinois



ISABEL HOPKINS  
Colorado Springs, Colorado



EMILY HOWE  
Webster Groves, Missouri



BRUCE HURON  
Iron Mountain, Michigan



JACK HUTTON  
Denver, Colorado



WILLIAM JOBE  
Denver, Colorado



ALAN JOHNSON  
Colorado Springs, Colorado



DONALD JOHNSON  
Colorado Springs, Colorado



JUDY JOHNSON  
Durango, Colorado



MICHAEL KENNEDY  
Seattle, Washington



SID KEOUGHAN  
La Grange, Illinois



BRAD KIDDER  
Santa Fe, New Mexico



ANTHONY KIMBALL  
Minneapolis, Minnesota



BROOK KINDRED  
Scarsdale, New York



BETSY KINZEL  
Akron, Ohio



LAURENCE KITTMEN  
Denver, Colorado



ROBERT KLIPPING  
Colorado Springs, Colorado





BETTY KNIGHT  
Colorado Springs, Colorado



KENNETH KOHLER  
Amarillo, Texas



LUANN LEWIS  
Harlan, Iowa



HIRAM LIGGETT  
St. Louis, Missouri



VIRGINIA LOEB  
Highland Park, Illinois



JEANETTE LOETSCHER  
Colorado Springs, Colorado



EDWARD LOTT  
Millbrook, New York



ANN LOWRY  
Santa Fe, New Mexico



EDMUND LUKE  
Camden, New Jersey



JOHN LUND  
Glen Ellyn, Illinois



MARTHA MCGOWAN  
Decatur, Illinois



SUE McMILLIN  
Denver, Colorado



MARILYN MARKSHEFFEL  
Downey, California



RICHARD MEYER  
Chicago, Illinois



HELEN MIHELICH  
Colorado Springs, Colorado



CHARLES MOLLIN  
Denver, Colorado



NANCY NICHOLS  
Amarillo, Texas



JEAN NIEDEMEYER  
Mount Cairo, Illinois



JANE NYBLAD  
Rupert, Idaho



KATHLEEN O'BRIEN  
Honolulu, Hawaii



LEON PANKAU  
Colorado Springs, Colorado



BYRD PARMELEE  
Eden, New York



JOYCE PATTERSON  
Colorado Springs, Colorado



PATRICIA PIEPHO  
Park Ridge, Illinois



PATTI PIERCE  
Lakewood, Ohio



SALLY RAMBEAU  
Bronxville, New York



BARBARA RAMSEY  
Hollywood, California



CRAIG RICHARDSON  
Wilmette, Illinois



PHYLLIS RIDGE  
Tacoma, Washington



MARILYN RINKER  
Colorado Springs, Colorado



JEAN ROBERTS  
Colorado Springs, Colorado



JUDY RODDEWIG  
Wilmette, Illinois



TAD ROGERS  
Hudson, Ohio



HENRY ROYER  
Oak Park, Illinois



PHIL ST. AUBIN  
Chicago, Illinois



JEANINE SCHACHT  
Columbus, Nebraska



RAYMOND SCHERER  
Minneapolis, Minnesota



RON SCHOEPLIN  
Chicago, Illinois



VIRGINIA SCHOONOVER  
Denver, Colorado



PHYLLIS SCRIBNER  
Salt Lake City, Utah



DAN SMITH  
Pasadena, California



BEN SNYDER  
Bloomington, Illinois



CAROLINE SPACKMAN  
Coatesville, Pennsylvania



RONALD SPONSELLER  
Canfield, Ohio



DUNCAN STEPHENS  
Stamford, Connecticut



RICHARD STEWART  
Glendale, California



JACK STIEGELMEIER  
Bloomington, Illinois



BARBARA STOCK  
Colorado Springs, Colorado



WALTER STONE  
Chicago, Illinois





RICHARD TAYLOR  
Denver, Colorado



SARAH THACHER  
Beatrice, Nebraska



WILLIAM THOMPSON  
Pittsburgh, Pennsylvania



BETSEY TODD  
Indianapolis, Indiana



CHRISTINE TOLES  
Lubbock, Texas



ARLINE TOLL  
Los Angeles, California



MARJORIE TOMPKINS  
Eldon, Missouri



GLORIA TOWNSEND  
Hugo, Colorado



NORMAN TUFTEDAL  
Chicago, Illinois



JOHN UNDERWOOD  
Highland Park, Illinois



ANGELA VON OFENHEIM  
Angels Camp, California



ROBERT YOSHALL  
Pittsfield, Illinois



LARRY WADDINGTON  
Glenview, Illinois



JANE WALLACE  
Dallas, Texas



PHILIP WALTHER  
Moline, Illinois



TEMPLE WATSON  
Colorado Springs, Colorado



GRACE WENZELL  
Webster Groves, Missouri



GAIL WILLIAMS  
Webster Groves, Missouri



JABES WILSON  
Lakewood, Colorado



NANCY WINTERS  
Denver, Colorado



## *Christmas Formal Time*







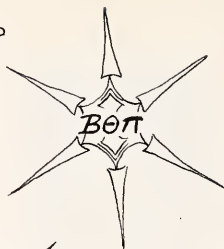



# *ASCC Sponsored Students*

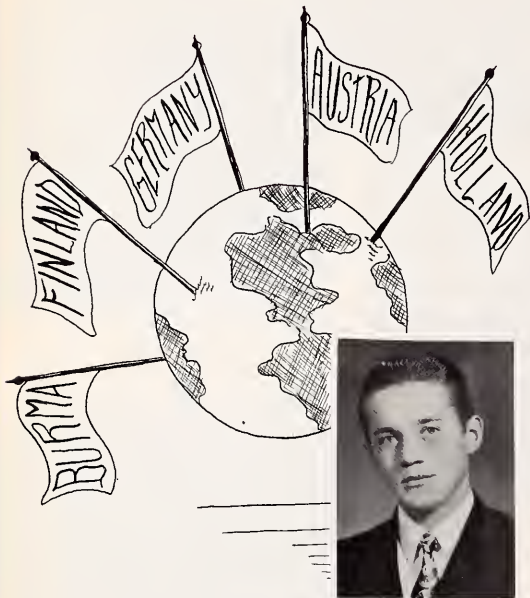

Frank Kin-Maung



Bo Gustaf Bergh



Helmut Schlemmer



Werner Koss

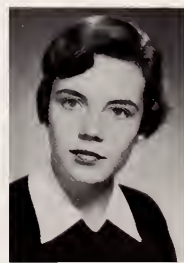

Freddy Wismuller

"Looks in the clouds  
Scorning the base degrees by which he  
did ascend."

Shakespeare



Jack Fitzgerald  
Mark Kochevar  
Jim Hill

*Junior Commissioners*



BOB ALLBEE  
Des Moines, Iowa



EVELYN ANDREWS  
Colorado Springs, Colorado



ALTHEA BARTHELL  
West Chicago, Illinois



JERRY BAYLESS  
Colorado Springs, Colorado



MARY BEEKLEY  
Glen Ellyn, Illinois



IRA BENNETT  
Chicago, Illinois



JAMES BERGSTROM  
Eveleth, Minnesota



ELIZABETH BERNARD  
Berkeley, California



CAM BERRY  
British Columbia, Canada



GLEND A. BREFORD  
Colorado Springs, Colorado



MARY MARGARET BURGESS  
Denver, Colorado



DUANE BURT  
Colorado Springs, Colorado



VESTA BUTLER  
Stafford, Kansas



CORTLAND BYMASTER  
Colorado Springs, Colorado



VINCENT CASSONE  
Stamford, Connecticut



JEAN CLARK  
Long Beach, California



BETTE DAVIS  
Denver, Colorado



JERRY DUMMER  
Colorado Springs, Colorado



MOLLIE FARM  
Hawi, Hawaii



NANCY FERGUSON  
Denver, Colorado



JACK FITZGERALD  
Western Springs, Illinois



ANDRE GAMBUCCI  
Eveleth, Minnesota



ROBERT GANNON  
Des Moines, Iowa



MONTY GATCHELL  
Scarsdale, New York



SALLY GENOWAYS  
Aurora, Illinois



WILLIAM GILL  
Chicago, Illinois



PAT GORMLEY  
Grand Junction, Colorado



BEVERLY GOSS  
Colorado Springs, Colorado

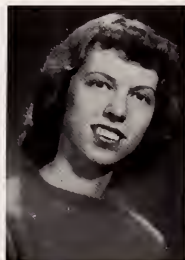

GAY GOULD  
Casper, Wyoming



JERRY GRAHAM  
Englewood, Colorado





BILL HANSON  
Fayetteville, New York



HENRIETTA HARRIS  
Woodstown, New Jersey



ROBERT E. HAYNES  
Pueblo, Colorado



MARTY HEALEY  
Dallas, Texas



DAVE HENDER  
Marion, Iowa



JAMES HILL  
Denver, Colorado



THORA HODGE  
Princeton, Illinois



JOHN HOTSON  
Bethayes, Pennsylvania



LORRAINE HOTTON  
Williams Bay, Wisconsin



PAUL HUGHES  
Middletown, New Jersey



BOB HUMPHREYS  
Chickasha, Oklahoma



RUTH HUNT  
Carrollton, Illinois

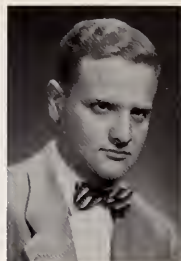

AL JOHNSON  
New Haven, Connecticut



JIM JOHNSON  
New Haven, Connecticut



DONALD JOINER  
Colorado Springs, Colorado



LYNN JONES  
Chicago, Illinois



NANCY JONES  
Colorado Springs, Colorado



BRUCE KELLNER  
Kansas City, Missouri



JERALD KETCHUM  
Duncan, Oklahoma



HERBERT KLEWER  
Van Wert, Ohio



MARK KOCHÉVAR  
Pueblo, Colorado



JOHN KOOPSEN  
Kalamazoo, Michigan



DONALD LASWELL  
Avenal, California



LESLIE LOCKHART  
Colorado Springs, Colorado



JOHN McDAVID  
River Forest, Illinois



BILL McDONALD  
Hamden, Connecticut

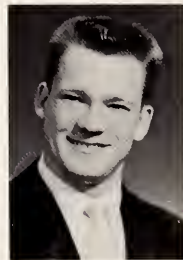

ROBERT MALOWNEY  
Denver, Colorado



FAT MARESCA  
Brooklyn, New York





ELIZABETH MEISTER  
Denver, Colorado



CHARLES MERONI  
Park Ridge, Illinois



GRETEL MUENZINGER  
Boulder, Colorado



NORMA MURRAY  
Colorado Springs, Colorado



FRIEDA NOBLE  
Lewisville, Texas

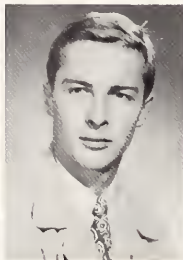

JACK ORSBORN  
Elgin, Illinois



JOHN OSGOOD  
Buffalo, New York



BILL PERKINS  
Pueblo, Colorado



ROSE MARIE PERRY  
Elgin, Illinois



JUDY PETTIT  
Boulder, Colorado



JODY POLLOCK  
Elmhurst, Illinois



RAY POWERS  
Peoria, Illinois



BARBARA PRÉCHTEL  
Denver, Colorado



JOE PRICE  
Colorado Springs, Colorado



CARL RINKER  
Colorado Springs, Colorado



JUDY RONNING  
Minneapolis, Minnesota



HELEN ROOT  
Glencoe, Illinois



CHARLES RUBENS  
Highland Park, Illinois



SUSAN SCHLESSMAN  
Denver, Colorado



PAT SCOTT  
Denver, Colorado







MARSHA SEHM  
Peoria, Illinois



BILL SHEPARD  
Bethel, Connecticut



CAROLYN SLACK  
Denver, Colorado



BILL SMARTT  
Colorado Springs, Colorado



BRUCE SMITH  
Blooming Prairie, Minnesota



ANDREW SPIELMAN  
Long Beach, New York



ROBERT STARKS  
Dodge City, Kansas



ELAINE STEELE  
Colorado Springs, Colorado



JOHN STEWART  
Aurora, New York



ROBERT STRANG  
Colorado Springs, Colorado



DON THEOBALD  
Beatrice, Nebraska



MARY TODD  
Colorado Springs, Colorado



HATSY TURNER  
Swarthmore, Pennsylvania



JOAN TUTIN  
Cambridge, Massachusetts



ELSIE WALDEN  
Colorado Springs, Colorado



DOROTHY WHITE  
Chicago, Illinois



ROBERT WILKINS  
Peoria, Illinois



NANCY WOLFER  
Fort Collins, Colorado



RICHARD YATES  
Chicago, Illinois



FRANK ZIGOWSKI  
Colorado Springs, Colorado

*Nugget Advertisers*







**MAC NEIL AND MOORE**  
*men's fine clothes and furnishings*  
*college styles at college prices*  
 Broadmoor Hotel Main 5406

**MARSH & ANNE CROSS**  
**Their Book Shop**

1125 PINE AVENUE, ANCHORAGE, ALASKA 99501

*Marsh and Anne Cross*  
*Class of '45*



**WANDELL & LOWE**  
*transfer and*  
*storage company*



*"Colorado's fastest growing newspaper"*  
 Morning, Evening, Sunday  
**FREE PRESS**

**JORDAN'S**  
*home appliances*  
 121 East Bijou



Coffee roasters, candy makers, pastry bakers  
**DERNS**  
 Since 1899  
 26 S. Tejon Main 3000  
*"you're sure its pure"*





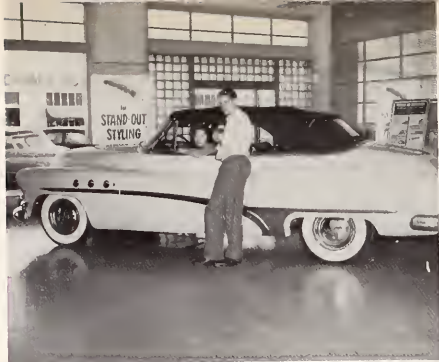

THE  
MAHAN  
JEWELRY  
COMPANY  
26 East Pikes Peak



COLORADO SPRINGS MUSIC COMPANY  
appliances  
records  
sheet music  
band instruments



STRANGS  
Nevada at Kiowa Phone Main 498  
Buick-GMC



ALAMO HOTEL  
Red Fox Lounge and Restaurant  
Crystal Room

swimming indoors or out of doors in heated mountain water the year around



ice skating and skating events at the Broadmoor Ice Palace the year around

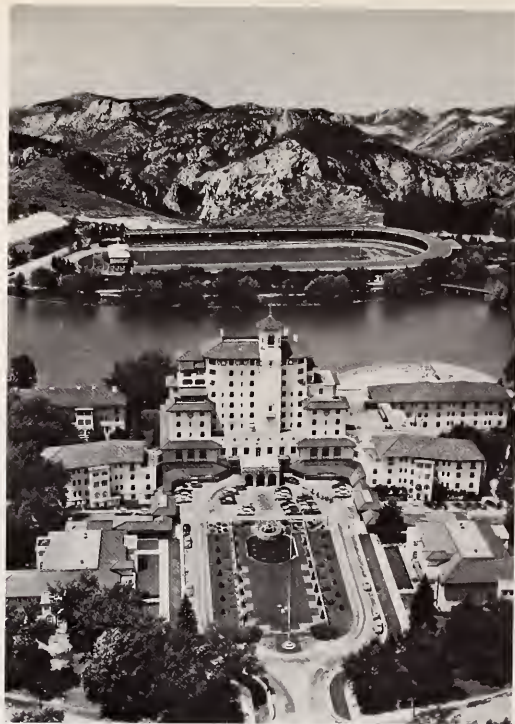

America's most complete year around resort—Colorado College's social and sports campus

*The* **BROADMOOR**  
*hotel* COLORADO SPRINGS, COLORADO



PEARL LAUNDRY  
try our bachelor bundle service  
329 North Tejon Main 1085



CHICK INN  
1807 South Nevada



COX BROTHERS  
26 North Tejon



BLICKS  
The Sportsman Store  
"everything for every sport"



They all say  
"it's a pleasure"  
to trade at  
MADSEN PAINT SERVICE  
come in anytime  
... thanks



**GOODBARS**  
THE  
Man's Store



# Couture's

*french dyers and cleaners*

218 North Tejon

Main 1288

printers of "The Tiger"  
**PEERLESS PRINTING COMPANY**  
 2526 West Colorado Avenue



# Barthel's

131 North Tejon

Main 652

candies — ice cream



**CITY OFFICE SUPPLY COMPANY**  
 117 East Bijou  
 the typewriter store







## *Acacia* CLEANERS

328 North Tejon

Main 2128

10% discount for cash and carry

for work or for play  
shop first at

## *Davis Klunder*

108 East Colorado

Main 1868

hardware—housewares—sporting goods



## THE BOSTON STORE

27 North Tejon

*ladies ready to wear department on the second floor featuring Betty Rose coats and suits as well as many other popular price lines*



## DEITS BROTHERS

*cameras and gifts*

119 East Pikes Peak



## WALLACE MOTORS, INC.

*Lincoln - Lincoln Cosmopolitan  
Mercury sales and service*

Pikes Peak at Wahsatch

Main 2784 Colorado Springs

*Colorado Spring's theatre beautiful*  
**CHIEF THEATRE**





**S & H LINOLEUM COMPANY**  
 7 East Pikes Peak  
 Main 6338  
*"best in the west"*



**PHELPS BROTHERS NASH**  
 201 North Weber  
*Field and Forrest  
 class of '28*

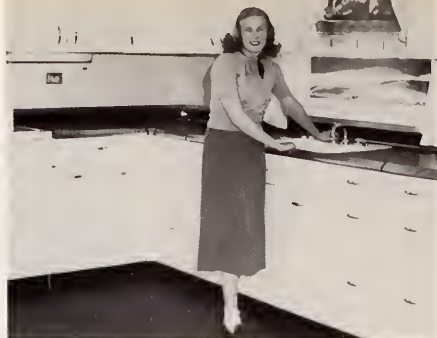

**DOUGLAS JARDINE**  
 516 South Tejon Main 1674  
*plumbing, heating, roofing, sheet metal work, and heavy equipment*

*homelike food away from home*  
**RUTH'S OVEN**  
 220 North Tejon  
 Colorado Spring's  
 most beautiful restaurant



Nugget Portraits by  
**WHIT'S**  
 10 South 25th  
 Main 10420-J



**THE LOWELL-MERSERVEY HARDWARE COMPANY**  
 106 South Tejon



# J's

## DRIVE IN

... across from campus



we are proud of our part in your college  
life and value each new friendship

Joe and Jim

THE NEWTON LUMBER  
& MFG. CO.  
24 West Vermijo  
110 South 25th St.  
3031 North Nevada  
phone 10262 for yard  
nearest you



meet at  
MURRAY'S  
*Tiger tradition for over 40 years*



G & H CIGAR STORE  
32 North Tejon



WAYMIRE'S  
CC's friendly men's shop featuring  
Hart, Shaftner & Marx clothes





**LUCAS SPORTING GOODS**  
for 54 years we have served Colorado College



**ISAAC BROTHERS JEWELERS**  
quality jewelers since 1916  
129 North Tejon



**BURGHART-HATTON**  
realtor  
306 Exchange National Bank  
Main 2415

**THE SINTON DAIRY COMPANY**  
Fine Milk and Ice Cream  
since 1800, Colorado's finest



**COLLEGE CLEANERS**



# the new Kaufman's

COLORADO SPRINGS FASHIONS

are No. 1 in the  
springboard of fashion . . .  
featuring the newest in fabrics

linens  
nylons  
crepes  
denims  
pongees  
and many more

also the newest in colors

navy  
lilac  
beige  
tan  
aqua



COLORADO  
SPRINGS  
**HARDWARE**  
INC.  
114 E. Cucharas M. 60



JOHNSON-ENGLISH DRUG COMPANY  
134 North Tejon  
Main 1400



CUT-A-CORNER MARKET, INC.  
the food center of Colorado Springs



THE BAKERS' SERVICE COMPANY  
331 East Pikes Peak Ave.  
restaurant supplies

PAUL'S FLOWERS  
1524 North Tejon Main 6484  
"everything in flowers and plants"



compliments of  
THE DEMOCRAT PUBLISHING COMPANY  
20 North Nevada Main 20

compliments of  
THE AUTO EQUIPMENT COMPANY  
214 East Colorado Ave.  
formerly Glen Shultz Auto Supply



SHEWMAKERS CAMERA SHOP  
30 North Tejon



OUT WEST TENT AND AWNING COMPANY  
18 East Kiowa Main 1261





COSSITT COMMONS CAFETERIA  
*"good food at low prices"*  
 Cossitt Hall on West Campus

JOE SCANLON'S GARAGE



H & H PRINTING AND  
 STATIONERY COMPANY

RAINBOW BAKERS



SPRUCE LODGE  
 deluxe accommodations  
 for 100 guests  
 2724 North Nevada Avenue

PIKES PEAK FLORAL  
 110 North Tejon Main 599  
*"peak quality flowers"*



## LENNOX HOUSE GRILL



*meet and eat at  
your student  
union*





MANUFACTURERS OUTLET SHOES, INC.  
famous brands up to 60% less  
21 East Colorado Ave.

"Favored  
One"

in Colorado Springs since 1872

Almost every man at  
Colorado College  
prefers Perkins-Shearer clothes

they look good, fit right, wear  
longer and are priced modestly  
... no wonder they are campus  
favorites



Perkins Shearer

Kiowa & Tejon

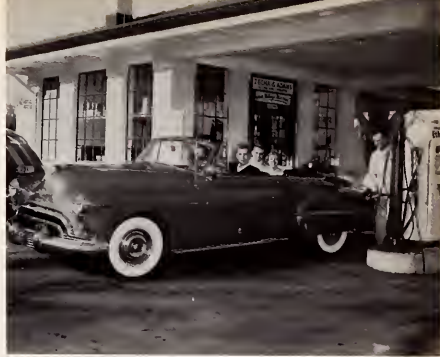

ZECHA & ADAMS  
Conoco Service Station  
across from campus



COLLIER LUMBER COMPANY  
543 West Colorado Ave. Main 10386  
reasonably priced"  
"quality building materials"



MARTIN JEWELRY STORE  
C. E. Thomas Glen D. Thomas  
your family jewelers since 1891  
111 North Tejon

SHERWIN-WILLIAMS COMPANY

122 North Tejon Main 254



STEWART'S

*film finishing—photo supplies*

121 North Tejon Main 2551



MAY REALTY COMPANY

*insuror—realtor*

Colorado Springs





JOSLYN FRUIT COMPANY



ELITE DRY CLEANERS  
*"may we serve you?"*  
 Main 82



LORIG'S  
*features western clothes*  
 107 South Tejon Main 1440



MEADOW GOLD  
 since 1910 CC's favorite place for grade A dairy products

*where CC students who know good  
 food go to dine.*  
 SWISS CHALET





McCARTHY & COMPANY  
plumbing and heating  
529 South Cascade



GIFFORD GILLASPY  
advertising, publishing, photo engraving  
Main 330



smart  
and  
sharp  
  
fashions  
you  
want  
of



DANIELS and FISHER campus shop  
Now in Colorado Springs

DOENGES-LONG MOTORS, INC.  
117 South Nevada — Main 270  
a service organization for your FORD



from studio A, South Hall, on  
the campus of Colorado College . . .

another of the  
many ways in which KRDO  
cooperates with CC

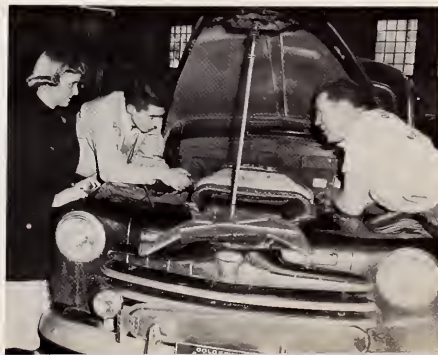

# Colorado Springs . . . *since 1871*

## Colorado College . . . *since 1884*



Pikes Peak and  
the Gateway to  
the Garden of the Gods

A region of  
SCENIC  
GRANDEUR



Cossitt Hall at  
Colorado College



A city of  
lovely  
HOMES



Sunshine  
unlimited

A city of  
EDUCATION  
and  
FINE ARTS

this page sponsored by the  
**COLORADO SPRINGS**  
**CHAMBER OF COMMERCE**

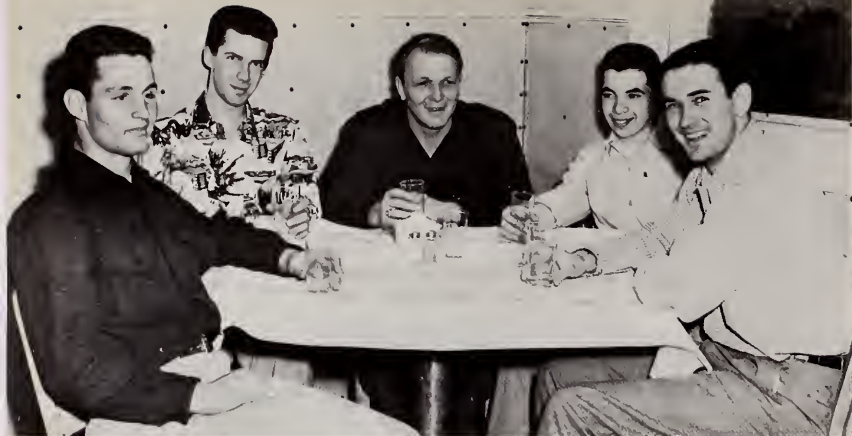

**ODDONES'S RESTAURANT  
AND COCKTAIL LOUNGE**  
*the "O" club*  
118 North Tejon



**TODD'S SHOE SHOP**  
*see our big selection  
at lowest prices*

109 1/2 South Tejon    Main 7002



**GENERAL HARDWARE COMPANY**  
118 South Nevada    Main 703

**MEDICAL ARTS PHARMACY**  
25 East Pikes Peak Ave.  
*prescriptions accurately filled*

**KNIT SHOP**  
13 1/2 South Cascade

**DERN-BRADY COMPANY**  
528 South Tejon



**DENTON PRINTING COMPANY**  
23 West Colorado Ave.  
*"the value of the idea is greatly  
enhanced by its presentation"*



**BERWICK ELECTRIC COMPANY**  
8 East Bijou

**EDITH FARNSWORTH'S BOOK SHOP**  
9 North Cascade Ave.  
Main 823



**JOE LOVELESS, FLORIST**



# Nugget

Newsfoto Publishing Co.





23.  
C  
P

24.  
C  
P



*Spring Semester*



*Palmer Hall*



# Skiing

## PTARMIGAN CLUB



First Row: John Wheat, Courtney Graves, Ted Cordozo, Marcia Sehm, Vern Koss. Second Row: Julie Fite, Nancy Mosh, Bill Hooper, Durrey Kellogg, Anne Schultz, Dave Schultz. Third Row: Sammy Dunn, Barbara Eccles, Ollie Campbell.

## OFFICERS



Dave Schultz, Ted Cordozo, Barbara Eccles, Ollie Campbell.

## MEN'S SKI TEAM



Phil Longnocker, Bruce Carson, Pete Tyree, Bob Jones, Harvey Carter, Ted Cordozo, Ollie Campbell.

## MEN'S STANDINGS

Downhill:  
Feinbichler—12th at Gunnison  
Campbell—12th at Utah  
Slalom:  
Campbell—12th at Winter Park  
Jumping:  
Bergstrom—15th at Winter Park  
Longest Jump:  
Campbell—101 feet at Gunnison  
Cross Country:  
Campbell—19th at Utah

## WOMEN'S RACE STANDINGS

Berthoud ...Team	Third	Alta, Utah ....Team	Third
Class 3	Third	Class 3	Fourth
Class 2	Second	Class 2	Third
		Class 1	Disqual.

7 competing schools

4 teams competing

## WOMEN'S SKI TEAM



Sally Moffitt, Miss Dickey, coach,  
Mary Allerton, Barbara Eccles,  
Julie Fite, Gino Loeb.



Off for the Hills



Ollie Campbell, Lefty Brinkman



Gina Loeb, Julie Fite, Sally Moffitt

Bruce Carson



Vern Koss and Special Attire



Peggy Merle-Smith, Chief Tyree



Koss-on-hoofs



Ollie Pulls a Fast One







Gottfried Freinbichler, after two years as one of C.C.'s finest skiers, was the victim of an automobile accident. His home was in Neumarkt, Salzburg, Austria.



"Working Hard, Lefty?"

Ollie, Bruce, and Vern at the slalom gates



Up-the-tow at Aspen



True Form by Royce

Great Sport!



The Big Jump

# W. A. A. Sports

Every girl on the C.C. campus is a member of the Women's Athletic Association. It is the desire of W.A.A. to encourage participation and good sportsmanship in the various sports held throughout the year. W.A.A., with its governing body, presents an all-around program of activities. Awards of numerals and letters are given to those making set amounts of points and each year a traveling trophy is presented to the organization having the most accumulated points. This year's winner was Gamma Phi Beta Sorority.

W. A. A. BOARD



Top Row: Thora Hodge, Tad Rogers, Eddie Sanson, Gina Loeb, Tony Gadd, Pat Hahs.  
First Row: Hetsy Turner, Treas., Sue Schlessmen, Pres., Betsy Todd, Pat Reece. Not Pictured:  
Al Altendorf, Sec., Mary Ann Hodge, Vice-Pres., Bunny Hart.

WAKUTA



Back Row: Eddie Sanson, Sue Schlessmen, Percy Swett, D. D. Beekley, Thora Hodge, Mary Ann Hodge. Front Row: Audrey Baldwin, Sec., Carol Fisher, Pres., Miss Dickie, Sponsor, Helen Claghorn.

Wakuta is an honorary junior and senior girls' athletic association. The organization is made up of 10 seniors and 4 juniors, who have shown special interest, participation, and good sportsmanship for athletics. The function of this group is to increase interest in athletics and assist in their planning.

# Basketball

## Ice Skating

### GAMMA PHI BETA BASKETBALL TEAM



Top Row: Diana Charleton, Nancy Mott, Ginnie Golitzen, Sue Schlesman, Sue Wald, D. D. Beekley, First Row: Thora Hodge, Margo Hagamen, Margie Epler, Merik Marksheffel, Jody Pollock.

### BASKETBALL

	won	lost
Gamma Phi Beta	4	0
Kappa Kappa Gamma	3	1
Delta Gamma	2	3
Kappa Alpha Theta	2	3
Independent Women	0	5



### ICE SKATING

Gamma Phi Beta	First
Kappa Alpha Theta	Second
Kappa Kappa Gamma	Third



### GAMMA PHI BETA ICE SKATING TEAM



Top Row: Betsy Todd, D. D. Beekley, First Row: Thora Hodge, Sue Crosby, Joyce Patterson, Barb Kauth.





## VOLLEYBALL

	won	lost
Kappa Kappa Gamma .....	5	0
Gamma Phi Beta .....	4	1
Delta Gamma .....	3	2
Kappa Alpha Theta .....	2	3
Independent Women .....	1	4
Sally Pains .....	0	5

## KAPPA VOLLEYBALL TEAM



Top Row: Tad Rogers, Tony Gadd, Liz Burton, Grace Glasgow, Peggy Thorpen. First Row: Marion Hubble, Liz Fuller, Cinnie Griffith, Margaret Herres.



# Bowling

## Volleyball

## GAMMA PHI BOWLING TEAM



Top Row: Mark Marksheffel, Sue Wald. First Row: Judy Carlstrom, Becky Russell, Cinnie Golitzen, Barbara Algoren.

## BOWLING

Gamma Phi Beta .....	First
Kappa Kappa Gamma .....	Second
Kappa Alpha Theta .....	Third
Delta Gamma .....	Fourth
Independent Women .....	Fifth
Sally Pains .....	Sixth



# Baseball

## Swimming, Tennis

### GAMMA PHI SWIMMING TEAM



Top Row: Diane Charlton, Betsy Todd. First Row: Thora Hodge, Barbara Kauth, Jody Pollock, Mary Ann Hodge.

### SWIMMING

Gamma Phi Beta .....	First
Kappa Kappa Gamma .....	Second
Delta Gamma .....	Third
Kappa Alpha Theta .....	Fourth
Independent Women .....	Fifth

Participants in the Regional Swimming Meet at Colorado Women's College, in which C.C. took second place, were: Tad Rogers, Thora Hodge, M. A. Hodge, Gay Gould, Marion Hubble, Mazie Campbell.

### TENNIS



Natalie Cobaugh

Won the tennis tournament of C.C. in the fall and took first place in the singles competition at the regional tennis meet held at Fort Collins this spring.

### SOFTBALL



Diane Porter, Joyce Westrich, Marjorie Tompkins.

### SOFTBALL

	won
Gamma Phi Beta .....	6
Delta Gamma .....	5
Kappa Alpha Theta .....	3
Kappa Kappa Gamma .....	2
Sally Peins .....	1
Independent Women .....	0

lost
0
1
3
4
5
6

# Hockey



Captain Chris Roy



Outside C, Bottom to top: Bucky Reinking, Coach Cheddy Thompson, Roosevelt Collins, trainer; Jimmie Gubbins, mgr.; Len Moccini, Chris Roy, captain; Ron Hartwell, Omer Brandt, Bud Eastwood, Carl Lawrence, Cam Berry, John Eiden. Inside C, Bottom to top: Bill Dewire, Leo Soligo, Len Gagnon, Ken Cush, Andy Gambucci, Tony Frasca, Jim Sterrek, Bill Thompson, Bill Fitzpatrick.



Coach Cheddy Thompson



Chris Ray, Tony Frasca, Andy Gambuccii.



Ron Hartwell  
Most Popular Player Award



Governor Dan Thorton, Bob Hope, Marilyn Maxwell, Ron Hartwell.

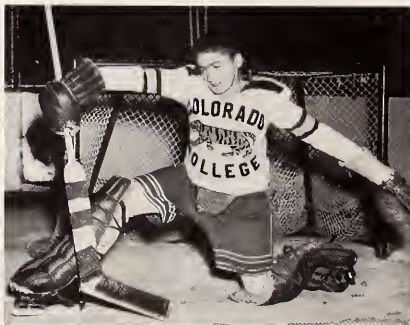

Ken Cush Goalie



1967 C.C. Team



Bill Dewire, Goalie



Jim Starrak  
Most Valuable Player Award



Len Maccini, Jim Starrak



Ron Hartwell, Omer Brandt, Carl Lawrence



Bill Thompson, Bud Eastwood





Cam. Berry, Leo Soligo, Len Gagnon

The CC Hockey team finished the season with a total of 16 wins, 6 losses, and 1 tie. However, CC finished on bottom of the NCAA Tournament at the Broadmoor Ice Palace. The Tournament was dominated by the Michigan Wolverines, who defeated Boston University in the first game and went on to take Brown in the finals. In their first game CC was defeated by Brown. The consolation game fell to Boston University.

In spite of their upset in the tournament, CC placed two men on the twelve-man United Press All-American team. They were Jim Starrak, defense, and Tony Frasca, center. Starrak and Ron Hartwell were both named on the Columbine Network All-American team, chosen by members of the leading college teams in the nation. Named on the first All-Tournament team, chosen by Associated Press at the end of the NCAA play-offs, was Jim Starrak. Omer Brandt was elected as a wing on the second team. Hartwell was also the leading scorer in college hockey this year, with a record of 43 goals and 18 assists for a total of 61 points. Jim Starrak was voted the most valuable player of the year, and Ron Hartwell was voted most popular player at CC during the past season.



"Too Bad, Cush!"



Held Puck



Nice Save?

# COLORADO COLLEGE RECORD 1950-51

Brandon College 7	C.C. 7
Brandon College 3	C.C. 9
Denver University 8	C.C. 11
Denver University 5	C.C. 7
Toronto 5	C.C. 7
Toronto 4	C.C. 8
Princeton 7	C.C. 17
Princeton 4	C.C. 8
Boston University 7	C.C. 4
Boston College 3	C.C. 11
Clinton N. Y. Hockey Club 7	C.C. 1
Michigan Tech 1	C.C. 16
Michigan Tech 4	C.C. 10
Denver University 3	C.C. 10
Denver University 4	C.C. 8
Michigan University 6	C.C. 4
Michigan University 7	C.C. 9
Minnesota University 5	C.C. 2
Minnesota University 5	C.C. 4
North Dakota University 3	C.C. 10
North Dakota University 6	C.C. 7
Alberta University 3	C.C. 9
Alberta University 7	C.C. 8

## N.C.A.A. Tournament Record 1951

Brown University 8	C.C. 4
Boston University 7	C.C. 4

# COLORADO COLLEGE SCORING RECORD 1950-51

	Goals	Assists	Points
Hartwell	43	18	61
Frasco	32	28	60
Brandt	23	33	56
Ray	18	29	47
Gambucci	22	16	38
Starrak	11	23	34
Gagnon	12	9	21
Lawerance	8	11	19
Thompson	1	12	13
Soligo	3	9	12
Maccini	3	7	10
Fitzpatrick	3	6	9
Berry	3	4	7
Eastwood	2	4	6
Crouse	0	2	2
Alkinson	0	1	1
Dewire	0	0	0
Totals	184	212	396

Saves:		
Dewire	500	(17 games)
Cush	178	(6 games)



Fast Action



Rest



On the Boards

# NCAA Hockey Tournament



Broadmoor Hockey Special

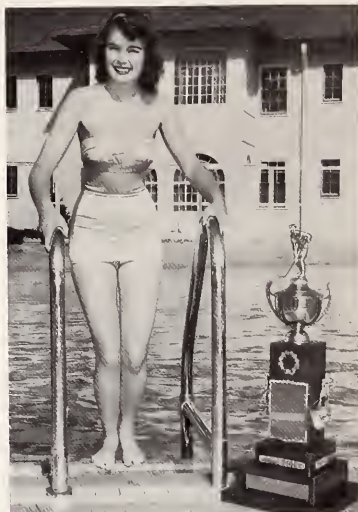

Debbie Greiner  
Tournament Queen



Broadmoor Ice Palace

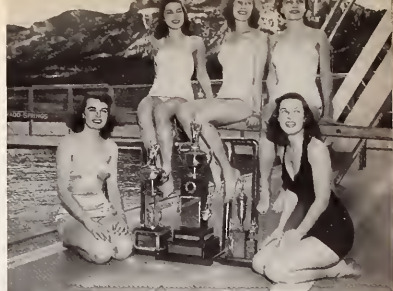

Coaches, Queen and Trophies



All-Tournament Team: Bob Heathcott, Michigan; Jim Starzak, Colorado College; Gil Burford, Michigan; Don Whiston, Brown; John Matcheffs, Michigan; Neil Celley, Michigan.



Queen Candidates: Debbie Greiner, Bunny Hart, Virginia Sharp, Mary Crawford, Jane Runyon.



# J. V. Hockey



Back Row: Wally Charm, D'Arcy Martin, Steve Leolich. Middle Row: Reg Burgert, Ray Scherer, Gordon Atkinson, Don Berry, Don Crouse, Mascot, Don Bates, Coach. Front Row: Ed Robson, Dick Pearson, Bob Rompre.



## 1950-51 SEASON

Wyoming University .....	0	CC
Wyoming University .....	4	8
Denver University .....	2	8
Colorado University .....	1	18
Colorado University .....	1	16
Denver University .....	5	13
Wyoming University .....	3	12
Wyoming University .....	2	11
Denver University .....	7	8
Denver University .....	9	4

# Basketball



Coach Jerry Carle



Marv Powell, Captain



Standing: John Stewart, manager; Jack Orsborn, Guy Gibbs, Mel Kensinger, Dunc Stevens, Bob Brugger, Jack Pfeiffer, Jim Bergstrom, Jerry Carle, coach. Sitting: George Sweeney, Ron Bonkosky, Marv Powell, captain; Tony Esposito, Wayne Roper.



Bonkosky Lets One Fly



Off the Board

The Colorado College Basketball team, during the past season, had a record of 14 wins against 8 defeats and finished second in conference play. The impressive aspect of this team's record was the spirit of unity prevalent in every game.

The team used an all over the floor press, which, in a good many instances, completely bewildered the opposition. CC out-scored the opponents in field goals in every game it lost, but they fell short in the free throw department. This was the defeating factor in many games.



"Reach!"



Another Sweeney Basket



Although playing strictly as a team, the individual members of this year's squad made some records of their own. Both George Sweeney and Tony Esposito broke the all-time scoring record at CC. Sweeney set the new mark with 401 points. Sweeney and Esposito were both placed on the All-Conference Team, and Ron Bontosky and Marv Powell were honored with places on the second team and the honorable mention list, respectively. This team, along with its stars, had plenty of depth on which to rely. Wayne Roper had the job of stopping the big boys; Jack Pfeiffer was the most improved player; Dunc Stephens was the most promising sophomore.

About the team, Coach Jerry Carle said, "I don't think any CC quintet has ever or will ever approach the hustle displayed by this team. It was a great group to coach." The team felt that Coach Carle was a great coach, and they would like to see him back when his service period in the Marine Corps is finished.



Tony Esposito  
All-Conference





TEAM RECORD 1950-51

Adams State .....	53	CC	80
Adams State .....	51		63
Washburn U. ....	62		57
Ft. Hays State ..	61		51
Ft. Hays State ..	72		70
Colo. A&M .....	58		56
Colo. A&M .....	82		85
Culver-Stockton ..	59		61
Central State ..	51		42
Abilene Christian ..	46		57
Colo. State .....	71		79
Idaho State .....	58		63
Idaho State .....	62		64
Montana State ..	24		28
Montana State ..	68		47
Colo. State .....	63		71
Colo. Mines .....	34		67
Western State ..	72		90
Western State ..	69		72
Omaha U. ....	67		61
Creighton U. ....	72		68
Colo. Mines .....	53		59

Won 14  
Lost 8



George Sweeney  
All-Conference  
R.M.C. Scoring Record



FINAL R. M. C. STANDINGS 1950-51

team	won	lost
Montana State .....	9	1
Colorado College ..	8	2
Colorado State .....	6	4
Idaho State .....	5	5
Colorado Mines .....	2	8
Western State .....	0	10



## *Freshman Basketball*



Standing: Tom Dunton, captain; Wilfred Perkins, coach; Bard Brown, manager; Don Stone. Seated: Stu Klein, Frank Daly, Moe Harrison, Dick Conroy, Ned Pfeiffer, Fred Anderson, Tony George, Chuck Magnone.

# Intramurals

KAPPA SIG BASEBALL TEAM



Top Row: Wally Prebis, Chuck Williams, Ron Bonkasky, Ron Timroth, Jim Paterson, Bottom Row: Jim Starrak, Bob Gannon, Carl Lipp.

BASEBALL STANDINGS

	won	lost
Kappa Sigma	5	0
Independent Men	3	1
Phi Gamma Delta	3	1
Beta Theta Pi	3	2
Phi Delta Theta	1	4
Sigma Chi	1	4



SIGMA CHI BASKETBALL TEAM



Back row: Fred Robinson, Chuck O'Connor, Henry Royer, Bob Vashall, Front row: Walt Stone, John Koopsan, Ben Snyder.

BASKETBALL STANDINGS

	won	lost
Sigma Chi	10	0
Phi Gamma Delta	6	4
Beta Theta Pi	5	5
Independent Men	4	6
Phi Delta Theta	3	7
Kappa Sigma	2	8



#### GOLF STANDINGS

Sigma Chi .....	346
Phi Gamma Delta .....	351
Kappa Sigma .....	379
Independent Men .....	427
Phi Delta Theta .....	440

#### SIGMA CHI GOLF TEAM



George Sharp, Chuck O'Connor, Bob McManus, Henry Royer, Fred Robinson.

#### PHI GAM TRACK TEAM



Back Row: Glen Scordia, John Stewart. Middle Row: Pete Stead, Ray Scherer, Hank Otto. Front Row: George Else, Tom Groom, Bill Mackey, Ted Bihartz.

#### TRACK STANDINGS

Phi Gamma Delta .....	46½
Kappa Sigma .....	39
Phi Delta Theta .....	30
Independent Men .....	26½
Beta Theta Pi .....	17½
Sigma Chi .....	6





# Band

The newly organized Colorado College band under the direction of Mr. J. O. Fundingsland has contributed much to campus spirit this year. Appearances at athletic events throughout the year as well as in concert gained approval from the entire student body.



Back Row: Jim Manz, Beverly Konugres, John Parker, Mr. Fundingsland. Third Row: Donna Halmsted, Tom Abel, Dick Savage, Jack Stewart, Burleson White, Floyd Frame, Bob Funk, Carrol Hill, Denzel Gaskins, Sam Harrison, Byrd Parmelee, Keith Brown, Monty Gatchell, Bill Moore, Gloria Lehr, Dan Harrison. Second Row: Patsy Dyche, Clyoe Babcock, Reg Burgett, Pete Piper, Midge Carlstrom, Beth Sullivan. First Row: Jon Charleston, B. J. Groves, Key Bell, Eleanor Servera, Helen Golf, Ed Sewell.

## Strike Up The Band!

### Takes Wind Doesn't It?

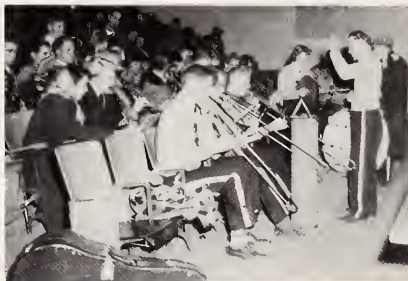

Don't Frown, Monty!



# Golddiggers



A Cup for King Chub



There's Work to Be Done



"Wonderful Dance!"



In This Corner Sit The Worthy Judges



King and Courtiers



Step Lively!



"Nice!"



Winner, Designer, and Engineer



# *FAC Student Exhibit*



Plastic Arts



Basic Design



Main Lobby



Painting



Library



Patio



Music Room



Main Entrance

# Dance Concert



Old Castle



Bydlo



Continuum



The Rich and the Poor



Great Gates of Kiev



Folk Fun



Stage Crew for the Spring Concert



Icons



# Drama

## MEDEA



Peggy Merle-Smith, Ruth Mitchell, Dave Berg, Roy Wood, Jimmy Jones, Linzee Packard.



Ruth Mitchell, Peggy Merle-Smith, Jack Fitzgerald.



Peggy Merle-Smith as Medea

## THE CAST

The Nurse	Ruth Mitchell
The Tutor	David Berg
The Children	Roy Wood
	Jimmy Jones
Three Women of Corinth	Carol Fisher
	Nancy Ferguson
	Freddy Wysmuller
Medea	Peggy Merle-Smith
Creon	Jack Fitzgerald
Jason	Linzee Packard
Aegues	Cal Lamb
Slave to Jason	Allen Mathies
Guards	Jim Cheek
	John Markovich
	Paul Hartman



Medea and Jason

# GOOD THEATRE



Linzee Packard, John Mann, Lynn Jones, Paul Hartman.

## GOOD THEATRE — THE CAST

Lynn Jones	Jerry Bayless
John Mann	Paul Hartman
Linzee Packard	

## THE IMAGINARY INVALID—THE CAST

Don Cooper	Jerald Ketchum
Rosemary Musgrave	Ron Schoepflin
Nancy Jones	John Mann
Kristine Sinding	Allen Mathies
Harold Lynn	Connie Canon
Burleson White	Jerry Bayless



Scene from Moliere's Play



Harold Lynn, Rosy Musgrave, Don Cooper, Kris Sinding, Ron Schoepflin, Jerry Ketchum, Nancy Jones.

Don Cooper, Ken Nelson, Nancy Jones, Ron Schoepflin, Jerry Bayless.



# Radio



Jean Roberts, Sam Harrison, Woodson Tyree, Jerry Bayless, and Rosie Musgrave in Studio A.

Woodson Tyree, Jan Van Hoosier, Larry Kelly, and Al Dargel in the control room.



Under the direction of Woodson Tyree, the radio classes presented seven programs a week from Colorado College through stations KRDO and KVOR. On Mondays, Jean Roberts and Dunc Stevens had interviews with people from town on the history of Colorado College. Then came a discussion program about ranching and farm problems with John Murphy. Darcy Martin took charge of Wednesday's discussion programs. "Campus Clippings" with Taffy Zivan and Rosie Musgrave's children's program came on Fridays. On Sundays, Lynn Jones started a program with poetry and drama interpretations. These programs were engineered by Larry Kelly, Al Dargel and Hucker Danforth.

Starting in Cogswell three years ago with only a loud speaker, the radio department moved to South Hall. With the interest of Dean Rawles, Mr. Olson, David Hart, and Peggy Merle-Smith we were able to apply for a permit for an F.M. non-commercial station. March 12, the permit was granted to start construction on Colorado College's own radio station, KRCC, 93.1 on the F.M. dial.

With the help and sponsorship of Woodson Tyree, Howard Olson, Dean Thomas Rawles, Harry Stewart, and David Hart of the faculty and administration, the following made Colorado College's F.M. Station, KRCC, possible: Peggy Marie Smith, Charles Edmonds, Larry Kelly, Al Dargel, John Mann, Hooker Danforth, and Pete Tyree.



Bud Edmonds, Larry Kelly, Woodson Tyree, Ben Kvasnicka, John Mann, Al Dargel, Pete Tyree, Otis Rhoads.

Bud Edmonds, Pete Tyree, Howard Olson, Woodson Tyree, Harry Stewart.

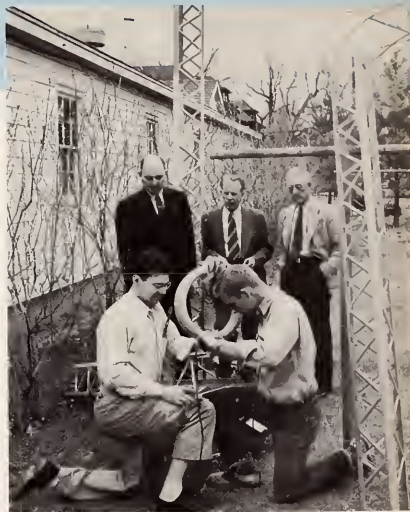

*F. M. Station*



## DEBATE



Don Benton, Pat Gormley, Carl Fox, John Hawthorne. Not Pictured: Lewis Stuart, Mike Strayer, Harvey Hamilton, Bob York, Ray Werner, sponsor.

The Colorado College Forensic Squad, open to all students interested in intercollegiate speech competition, climaxed a successful season when the Colorado-Wyoming Speech Association spring meeting was held on the C.C. campus in April. In compiling their record, the speech group attended meets held at the University of Colorado and at CSCE at Greeley. An invitational tournament for high schools was also held on the campus in February. Ray Werner is sponsor for the Squad.

## C.C. WIVES



The C.C. Wives meet twice each month. This year their project was the preparation of a Christmas basket for a needy family.

Back Row: Alice Johnson, Addie Larson, Anita Biallis, Helen Hale, Mary Evelyn Duggan, Dru Whitham, Wanda Rhodes, Norma Watson. Front Row: Jean Smith, president; Zona Arie, Gloria Secor, Irene Evans, Ethyl Greene, secretary-treasurer.

# Student Publications

## STUDENT PUBLICATIONS BOARD



Standing: Byrd Parmelee, Dick Friedman, Al Strand, Chuck Hover. Seated: Bev Konugres, Bob Cooke, faculty rep.; Jack Pfeiffer, chairman; Dr. J. Glenn Gray, rep. comm. undergraduate life; Bob Simcock, administrative.

The Camera Club, open to all students, was formed this year, under the direction of the Publications Board, to promote student interest in photography and to aid the student publications. A dark-room will be completely equipped during the summer for the use of the members of the Camera Club.

The Student Publications Board, composed of the editor and business manager of each of the three student publications and of representatives from the administration, faculty and student council, meets each week. The board is purposed to provide supervision and guidance for the student publications—TIGER, NUGGET, and KINNIKINNIK.

## CAMERA CLUB



Dr. Paul E. Boucher, Tom Freund, Bob Humphreys, Kobberts T. Simcock, Larry Levy, Gil Weiskopf.

# Tiger Staff



Al Strand, Editor-in-Chief



Larry Levy, Larry Brownson, Judy Pettit

SOCIETY: Les Lockhart



SPORTS: Gabe Duque and Daie Arie



Executive Conference





At CC Nearly Everyone Reads the Tiger



BUSINESS: Ned Pfeiffer and Brook Kindred



Byrd Parmelee, Business Manager



Wednesday Afternoon Proof Reading



Mr. Editor at the Printers





# Nugget Staff



ART: Bev Goss, Helene Greene, Joan Tutin, art editor



Dick Friedman, Editor-in-Chief



Dave Sproule, Assistant Editor



LAYOUT: Carol Crofut, Virginia Arnold, Bob Haynes, Nanda Ward



ASSOCIATE EDITORS: Jan Clemens, class pictures; Jim Hill, sports; Sue Crosby, Frank Judson, photography; Joyce Raines, organizations.



COPY: Bob Humphreys and Judy Carlstrom



PHOTOGRAPHY: Ernie Peyton, Chuck MacNab, Charles Neill, Larry Levy. Not Pictured: Bob Starks.



Chuck Hover, Business Manager



ADVERTISING: Dick Taylor, Gil Weiskopf, Marty Healey, and Jerry Dummer



PHOTOGRAPHY: Linzee Packard and Tom Freund



Distributors at Work

# Kinnikinnik



President Gill Receiving the Kinnikinnik from Bob Maunton, Editor, and Bev Konugres, Business Manager.



Standing: Rosie Musgrave, Anne Pinkney, Harold Lynn, Jerry Bayless, Bob Maunton. Seated: Sue John, Carolyn Crofut, Barb Kauth, DeDe Beekley, and Bev Konugres.

Staff for KINNICKINNICK'S Spring Issue was Bob Maunton, Editor; Bev Konugres, Business Manager; Jerry Bayless, Drama and Radio Departments; Harold Lynn, Music Section; aided by an irregular and fluctuating group of volunteers. Also meriting special thanks for their assistance were Mr. Simcock, CC's Assistant Treasurer, Mr. Ericson of the English Department, and Mr. Stallings of the F.A.C.

# Dorm Life



Here's Mud in Your Eye



Pulse Rate Increasing



Tea by the Keg



Steady on That Proboscis



Hagerman Type Study Hour



The Thing



Red Hot Mary



All Stares



"What's Your Name, Cutie?"



# C Club



Back Row: Don Bates, Omer Brandt, Jack Gray, Jim Ward, Gene Swank, Jimmie Hill, Wayne Roper, Ned Mann, Carl Lawrence, Burley White, Don Linger, Don Crouse, Carley Rubens, Monty Gatchell, Warren Arler, Ray Scherer. Middle Row: Roosevelt Collins, Bill Dewire, Chubby Gill, Jim Bergstrom, Ronald Bontosty, Andy Gambucci, Chuck Mollin, Bob Dern, John Stewart, Cam Berry. Bottom Row: Glen Scarcia, Wes Boucher, Chuck Bouchard, Bill Harley, Tony Esposito, pres., Cheddy Thompson, Bob Leavitt, Bill Perkins, Craig Richardson, Mark Kochevar.

# Soccer

## 1950-51 SEASON

Mecabi	1	0
Colorado A&M	1	0
Heinsohn	0	3
Denver Tourners	0	1
Colorado Mines	2	1
Colorado Glass	0	1
Colorado University	3	3



## SPALDING CUP TOURNAMENT

Mecabi	1	3
Colorado A&M	0	1
Colorado Mines	3	0



Back Row: Sead Sahawneh, George Rukitzky, Jimmie Hill, Bo Bergh.  
Middle Row: Jack Annan, Phil Walther, Russel Loechelt, Mike Ceres,  
coach. Front Row: Frank Kin-Maung, Helmut Schlemmer, Walt Stone,  
Frank Dely, Mel Smith.



Hands Off

# Track



Back Row: Carl Lawrence, John Nichols, Jerry Graham, Craig Richardson. Middle Row: Coach Cheddy Thompson, Jack Pfeiffer, Harry Halsted, Bob Brugger, Ray Scherer, Don Linger, Jim Marrow. Front Row: Roosevelt Collins, trainer, Chuck Betton, Bill Fitzpatrick, Dwight Brothers, George Demos, George Hamada.



Cheddy Thompson  
Coach



1951 SEASON  
Colorado Mines 100 1/3  
Colorado College 29 1/8

Colorado College ..	72
Camp Carson ..	69
Adams State ..	22
Colorado State ..	91
Colorado College ..	37
Camp Carson ..	24
Ent Air Force Base ..	12



Although this year's CC track team had only 19 men participating, it was much stronger in field events than it has been in the past. Harry Halstead placed first in many contests, followed by George Demos, Jerry Graham and Arvol Morris in the shot. Bob Brugger added many points with the discus.

Carl Lawrence and Jack Pfaffner did the bulk of the distance running. In the half mile it was Chuck Belton, with Ray Scherer and Don Linger running the 440. John Nichols and Wally Prebis ran the hurdles; and Nichols, along with Bill Fitzpatrick, participated in the broad jump. The dashes were handled by Bill Perkins, Fitzpatrick and Craig Richardson. Dwight Brothers and Richardson pole vaulted.



# Golf



Ken Cuth, Bob McManus, Bob Strang, Dale Arie, Chuck Meroni. Not Pictured: Dr. Bill Black, Lew Warner, coach.



The Colorado College Tigers were once again hosts for the Broadmoor Invitational Tournament held at the Broadmoor Hotel. Teams from eight schools participated—the University of Oklahoma walked off with first place. They were closely followed by the University of Denver, with Colorado University and Nebraska tying for third. Colorado A&M was fifth, Regis sixth, Colorado College and the University of Wyoming eighth. Medalist for the tournament was Bill Meek who tied the tournament record held by Babe Lind of Denver.



Broadmoor Invitational Tournament Attendants—Mary Lou Kekeisen, Barbara Parkin, Barbara Harvey, Jane Runyon, Beryl Barr.



Captain Bob Strang

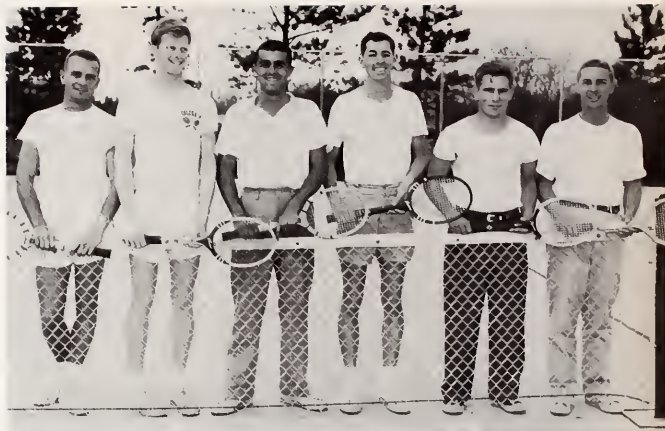

Jim Wiebrecht, Monty Gatchell, Jim Caywood, Jimmie Hill, Bob Trevithick, Jack Orsborn, coach and RMC Champion.

## 1950-51 SEASON

Wyoming University	9
Wyoming University	7
Colorado Mines	7
Denver University	9
Colorado University	9
Colorado State	6
Colorado University	6

CC	1
	3
	2
	0
	0
	3
	3

## RMC TOURNAMENT

Colorado State	16
Colorado College	14
Colorado Mines	8
Western State	4

# Baseball



Back Row: Harvey Carter, Ned Mann, Jim Bergstrom, Guy Gibbs, Tony Frasca, Chuck Bouchard, Mark Kochevar. Middle Row: Bard Brown, manager, Bill Hanson, Glenn Scaria, Pat Killen, Bill Harley, Wes Boucher. Bottom Row: Tony Esposito, captain, Jack Gray, Andy Gambucci, Bill Dewire, Wilfred Perkins, coach.



Coach Wilfred Perkins

The Colorado College baseball team started off with an 11-1 victory over Wyoming University behind the four-hit pitching of Harvey Carter. The team was fortunate to have a veteran infield of Tony Esposito, Chuck Bouchard, Tony Frasca, and Jim Bergstrom. Jack Gray was backed up by Pat Killen, Bill Dewire, Andy Gambucci, and Ned Mann in the outfield. Guy Gibbs and Bill Harley caught for a small but effective mound crew of Harvey Carter, Wes Boucher and Mark Kochevar. Guy Gibbs came through with a splendid relief pitching performance against Western State. All in all Coach Perkins had a great team to work with and he did a fine job in his first major coaching position.

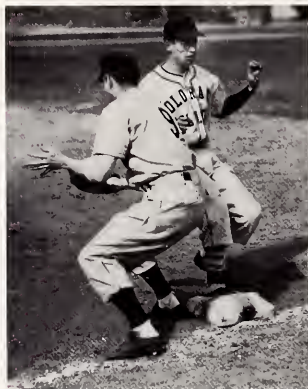
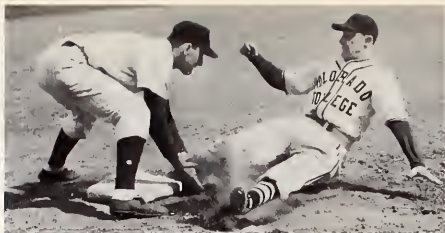

#### 1950-51 SEASON

Wyoming University .....	1
Wyoming University .....	13
Colorado Mines .....	11
Camp Carson .....	13
Colorado Mines .....	13
Camp Carson .....	14
Colorado Mines .....	4
Camp Carson .....	2
Colorado State .....	19
Colorado State .....	0
Western State .....	7
Western State .....	5
Regis .....	8
Denver University .....	12
Denver University .....	4
Colorado State .....	9
Colorado State .....	10
Colorado Mines .....	5

Won 10 Lost 8

#### CC

11
1
13
11
18
13
7
12
8
4
9
6
10
5
8
1
6







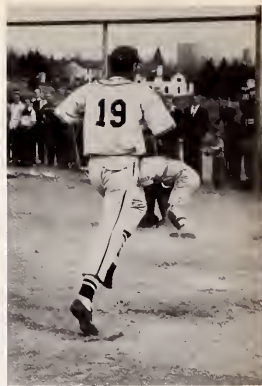
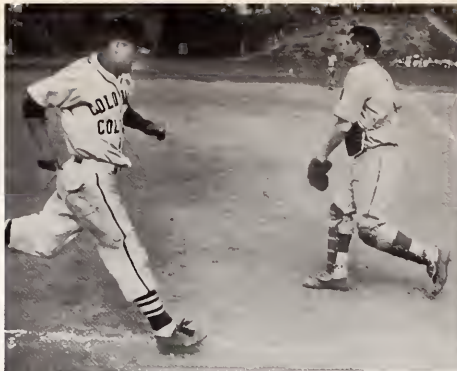

Back Row: Wayne Roper, Don Crouse, Bill Mackey, Middle Row: Leo Soligo, Ed Robson, Stu Klein, Steve Lealich, Bill Hogan. Front Row: Fred Anderson, R. E. Davids.

*Freshman Baseball*

# Mountain Club

The Colorado College Mountain Club is for those interested in hiking, mountain climbing and ski-mountaineering. This year's activities included rock climbs in the Garden of the Gods and North Chayenne Canyon and the scaling of several fourteen thousand foot peaks.

First semester officers included: Hal Wade, pres.; Andy Spielman, treas.; Dorothy Slover, sec. Officers for the second semester were: Andy Spielman, pres.; Howard Smith, vice pres.; Dorothy Slover, sec.; and Larry Kittelman, treas.



Back Row: Robert Wheeler, Hal Wade, Dorothy Slover, Don Alexander and Stanley Boucher. First Row: Howard Smith, Harvey Carter, Larry Kittelman and Andrew Spielman. Not pictured: Joe Price, Douglas Morgan and John Wheat.



## NEWMAN CLUB

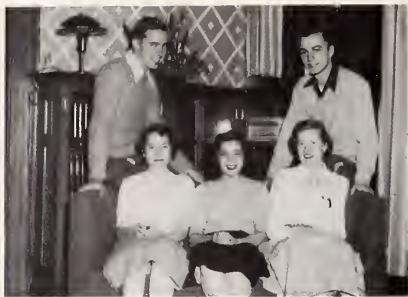

Standing: Mark Kochevar, pres.; Wally Prebis, first vice-pres. Seated: Cynthia Haymes, sec.; Bunny Hart, second vice-pres.; Mary Todd, recording sec.

## CANTERBURY CLUB



Bob Humphreys, pres.; Brad Kidder, treas.; Dr. and Mrs. Richard M. Fox, faculty sponsors; Mrs. Isabel Ross, parish sponsor.

## CHAPEL BOARD



Standing: Jack Fitzgerald, Mark Kochevar, Dave Oatman, Wes Boucher. Seated: Claire Chamberlain, Dean Edwin C. Broome, Al Altendorf, Jackie Hall. Not Pictured: Bob Humphreys.

Only two religious clubs are now functioning as active organizations designed primarily for the students. These organizations are the Newman Club, for Roman Catholic students, and the Canterbury Club, sponsored by Grace Episcopal Church. The weekly programs of the Canterbury Club include an Evening Prayer service, supper, and discussion programs led by members of the faculty, laity, and clergy. The Newman Club holds a Communion breakfast on the first Sunday of each month and programs, consisting of talks of a religious-educational nature by varied speakers, on the first and third Sundays of each month.

# Religion

The Chapel Board, consisting of representatives from each of the classes, the religious clubs, and the N. S. A., functions primarily as an advisory board to the Dean of the Chapel. It conducts hearings in the case of excessive Chapel cuts and relays its recommendations on such matters to the Undergraduate Life Committee.





# Spring Costume Dances







Jackson House



Howbert

Gregg



Ticknor



Bemis



Hershey House

Slocum





Standing: Kathryn Chehak and Leslie Lockhart. Seated: Sally Genoways, Mary Lou Kakeisen, Ann Schultz, Sue Royce, Joyce Patterson. Not Pictured: Phyllis Nearing.

## PANHELLENIC COUNCIL

The Panhellenic Association is made up of two representatives from each of the sororities. The Council's purpose is to correlate activities between the sororities, to promote cooperation and to supervise the selection of sorority members. The Association meets once a week in the apartment of Dean Morgan, who serves as their advisor.

## INTER FRATERNITY COUNCIL

The purpose of the Inter Fraternity Council is to coordinate the rushing and other activities of the fraternities on campus. The Council's membership consists of two representatives from each of the five fraternities.

Standings: Jerry Dummer, Jack Westrich, Fred Robinson, Don Cook, Jim Hill, Jim Johnson, Dick Yates. Seated: Ned Mann and Jim Ward.





# *Delta Gamma*

Delta Gamma Lodge



Mother Price



Executive Board



Second Row: Judy Ronning, Angela von Ofenheim, Hatsy Turner, Nancy Bloche, pres.; Nancy Graham, Doris Vicellio, vice-pres.; Mary Lou Kekeisen, Marian Vandemoer, corres. sec. First Row: Sue Royce, Joan Davidson, treas.; Ruth Sevitz, rec. sec.



Pledges

Fourth Row: Ann Clark, Susie Nisbet, Lynn Walker, Pam Adams, Sally Royce, Anne Blackwell, Nancy Greenwood. Third Row: Jane Green, Pat Scott, Nancy Lee, Barbara Ramming, Gail Arnett. Second Row: Pat Gray, Jeannine Schacht, Marjorie Tompkins, Irene Apostolas, Vesta Butler, Sally Duncan. First Row: Jeanette Loetscher, Marilyn Charles, Karen McGorkle, Pat Reese, Julie Evans, Jane Henderson



# Actives



Fourth Row: Betty Inglis, Marian Vandemoer, Dolores Carty, Pat Hahs, Betsy Bernard, Marilyn Noyes, Fletcher Francis, Judy Ronning, Eddy Owens. Third Row: Nancy Graham, Ginny Schoonover, Jane Nyblad, Doris Vicellio, Hatsy Turner, Phyllis Ridge, Jo Evans, Libby Sheldon, Lucy Burns, Mary Crawford, Betsy Holmes. Second Row: Doris Lyons, Angela von Ofenheim, Nancy Bloche, Mary Lou Kekeisen, Artie Toll, Sarah Thacher, Ruth Sevit, Connie Cannon. First Row: Nancy Jones, Joan Davidson, Betty Knight, Sue Royce, Gina Loeb, Trudy Gregory, Anne McCune, Betty Lamb.





# *Gamma Phi Beta*



Mother Rundell

Gamma Phi Beta Lodge





Executive Council



Fourth Row: Carolyn Slack, Anne Pinkney, Sue Wald, Joan McDonald, Gey Gould, Marilyn Marksheffel, Courtney Clague, Margaret Hagaman, Nancy Mott, Karen Dobbins. Third Row: Glenda Brelford, Mary Ann Draper, Liz Hugins, Marilyn King, Mary Todd, Barbara Kauh, Peggy Charlton, Cynthia Goltzen, Alice Groves. Second Row: Mary Lou Danner, Sue John, Eleanor Severa, Margaret Epler, Sue Crosby, Fran Krause, Anne Blake, Becky Russell. First Row: Joanne Pollock, Clara Chamberlin, Carol Watson, Dolores Staskal, Gloria Townsend, Diana Charlton, Georgiana Shaw. Missing: Judy Carlstrom.

Second Row: Mary Beekley, corres. sec.; Bev Konugres, treas.; Sue Schlessman. First Row: Barbara Bletsch, vice-pres.; Nancy Waller, pres.; Harriet Lore, rec. sec.; Phyllis Nearing.



Pledges



# Actives



Third Row: Betty Bröland, Barbara Bletsch, Mary Ann Hodge, Zane Bowers, Maggie Packard, Thora Hodge, Helen Root, Barbara Clark, Barbara Algoren, Nancy Wolfer. Second Row: Marilyn Rinker, Mary Barkley, Sally Gamber, Jean Begun, Carol Fisher, Ginny Sharp, Harriet Lore, Joyce Raines, Penny Ayer, Phyllis Neering, Sue Schlessman. First Row: Janet Clements, Bev Konugres, Joyce Patterson, Lorraine Hoffman, Melba Cimino, Mary Allerton, Barbara Ramsey, Betty Todd. Not pictured: Helen Claghorn, Jane Little.









# *Kappa Alpha Theta*



Mother Cooper

Kappa Alpha Theta Lodge





Executive Board

Al Altendorf, Marty Healey, Eddie Sanson, Pris Chester, corres. sec.; Beryl Barr, pres.; Liz Meister, vice-pres.; Judy Roddewig, Jean Evans, treas.



Pledges



Fourth Row: Sue Bodine, Babette Baldwin, Sally Berry, Trish Patterson, Natalie Cabaugh, Kristine Toles, Beth Sullivan, Judy Johnson. Third Row: Ginny Arnold, Bev Byrd, Connie Cover, Sally Moffitt, Julia Fite, Sue Zaig, Sally LeRoi. Second Row: Connie Chesmore, Jane Addenbrooke, Bette Davis, Marty McGowan, Barbara Perkin, Barbara Gates, Joanne Metzler. First Row: Sally Eisele, Nancy Winters, Joyce Westrich, Peggy Root, Barbara Robinson.



# Actives



Fourth Row: Eddie Sanson, Sally Genoways, Caroline Spackman, Judy Roddewig, Kathy Chehak, Darlene Bader, Jean Clark, Liz Meister, Elsie Walden. Third Row: LaVonne LaGrange, Connie Koehler, Lynn Jones, Jean Niedermeyer, Helene Greene, Sammy Dunn, Percy Swett, Marty Healey, Jean Evans, Beryl Barr. Second Row: Jane Wallace, Shirley Keay, Sally Rambeau, Bev Goss, Evelyn Andrews, Janet Adams, Sally Organ. First Row: Ellie Ebersole, Barbara Harvey, Pats Chester, Al Altendorf, Emily Howe.









# *Kappa Kappa Gamma*

Kappa Kappa Gamma Lodge



Mother Smith

# Chapter Council



Standing: Nancy Ferguson, Judy Pettit, Isabelle Hopkins, Dorcy Rawlings, Ann Schultz, Marg Herres. Seated: Cynnie Haymes, treas.; Ruth Hunt, Barbara Brandenburg, pres. Lynn Innis, vice-pres. Missing: Helen Copenhaver, rec. sec.



Pledges

Third Row: Ann Hoakinson, Margie Bengel, Marion Hubble, B. J. Trotter, Liz Burton, Maureen Magnusson, Barb Slough, Jody Ludlum. Second Row: Pat Freeland, Carole Berry, Peggy Thorpen, Ellen Hunt, Kathy Smith, Nancy Dean, Helene Speare. First Row: Nancy Nichols, Muriel Baldwin, Ann Graham, Jane Weber, Jerry Ratliff. Missing: Kathy O'Brien, Nancy Shroyck, Liz Fuller.



# Actives



Fourth Row: Leslie Lockhart, Grace Glasgow, Kris Sinding, Louise Bohanon, Lynn Innis, Barbara Lett, Dorothy Rawlings, Isabelle Hopkins, Debby Greiner, Rosie Musgrave, Toni Gadd, Barbara Prechtel. Third Row: Judy Pettit, Patti Harrington, Nancy Ferguson, Phoebe Harper, Ann Schultz, Jane Stone, Betsy Kintol, Mary Krumpacker, Joann Timple, Marg Herres. Second Row: Donna Hutton, Phyl Scribner, Tad Rogers, Cynthia Griffith, Marilyn Deakin, Cynthia Haymes, Barb Eccles, Glennie Ebersole. First Row: Rosie Johnson, Ruth Hunt, Nancy Clemons, Hank Harris, Jane Stevenson, Luann Lewis, Barbara Brandenburg. Missing: Helen Copenhaver, Joan Hiestand, Ann Holland, Jean Roberts, Sue McMillin.





# Independent Women's Association



Third Row: Dorothy White, Jean Davis, Patti Pierce, June Murray, Elkie Pribbeno, Monice Morris, Lois LaHlam-boy, Second Row: Nanda Ward, Joan Tuim, Joan Todd, Doris Gunn, Jean Szymanski, Marion Johnston, Mrs. Taftt, First Row: Carol Crafut, Kay Ball, Kitty Kidder, Vija Spelvins, Margaret Appling, Jaqueline Holl, Marion Zivan.

## Officers

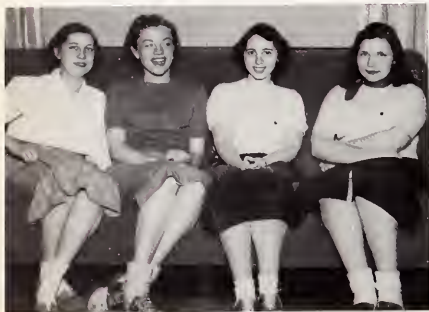

1st Semester: June Murray, vice-pres.; Kitty Kidder, pres.; Dorothy White, treas.; Jean Davis, sec.



2nd Semester: Patti Pierce, sec.; Dorothy White, pres.; Eleanor Pribbeno, treas. Missing: Lynn Aldrich, vice-pres.





Third Row: Walker Wheeler, Brad Kidder, John Osgood, Joe Price, Tom Freund, Al Dargle. Second Row: Carroll Hill, Robert Kipping, Reid Peterson, Denzil Gaskins, Bob Starks. First Row: Jerry Swanson, Mr. Taft, Al Shoenfeld, Larry Levy, Jerry McManus. Missing: Bob Haynes, Arthur Sherman, Jack Humpert, Charles Hawley, Reg Burgett, George Rushizky, Helmut Schlemmer, Bo Bergh, Frank KinMaung, Carl Cohen, Wayne Jones, Ed Wallis, Harvey Secor.

#### Officers



1st Semester: Mr. Taft, sponsor; Al Shoenfeld, pres.; Joe Price, sec. Not Pictured: Don Bates, vice-pres.; Howard Smith, treas.



2nd Semester: Jerry Swanson, sec.; Mr. Taft, sponsor; Al Shoenfeld, pres.; Larry Levy, vice-pres.; Tom Freund, treas.

*Crown And Lance*



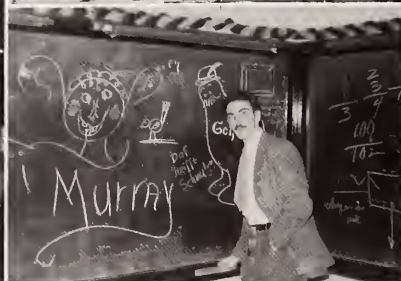
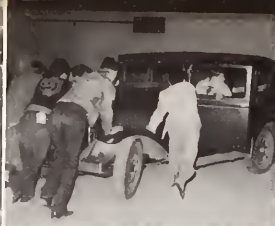





Beta Theta Pi House

Mother Conwill



*Beta Theta Pi*



Sid Keouhan, pledge tr.: Frank Daly, Jack Geary, John Sickle, Bob Kroehnke, John Chord.



1st Semester: Joe Creager, sec.; Bernie Hart, pres.; Hiram Liggett, treas. Missing: Lefty Brinkman, vice-pres.



2nd Semester: Don Johnson, asst. vice-pres.; Hiram Liggett, treas.; Dick Yates, pres.; George Abbott, sec.; Al Johnson, vice-pres.



# Actives



Fourth Row: Jim Harter, George Abbott, Jerry Flannigan, Ralph Woods, Joe Cresger, Buck Moore, Jim Johnson, Don Johnson. Third Row: Chuck Mollin, Sid Keoughan, Bernie Hart, Dick Friedman, Bob Humphreys, Bob Strang, Jack Fisher. Second Row: Ernie Peyton, Larry Waddington, Mel Smith, Dick Yates, Hiram Liggett, Corty By-master, Don McKee. First Row: Bob Malowney, Ron Sponseller, Dave Sproule, Al Johnson. Not Pictured: Tom Fritz, Boyd Beatty.







Kappa Sigma House



*Kappa Sigma*

Mother Haugh



# Pledges



Third Row: Arvel Morris, pledge tr.; Bill Fitzpatrick, Dick Conroy, Dick Stewart, Andy Gambucci, Jim Bergstrom. Second Row: Leo Soligo, John Sarlo, Jack Orsborn, Ken Rice, Tom Lux, Bill MacDougall, Wayne Jones. First Row: Jerry Engleson, Floyd Sweeney, Bill Kornkuen, Ron Timroth, Basil Liasco, Warren Abbate.

# Officers



1st Semester: Jim Hill, gr. treas.; Marv Powell, gr. master; Jim Ward, gr. master of cer.; Paul Kipp, gr. scribe. Missing: Don Posey, gr. proc.



2nd Semester: Jim Hill, gr. treas.; Jim Storak, gr. master of cer.; Jim Ward, gr. master; Jim Peterson, gr. scribe, Carl Lipp, gr. proc.



# Actives



Fourth Row: Chuck Williams, Wally Prebis, Kent Mills, George Demos, Frank Judson, Dick Rutledge, Mike Ohl, Dick Meyer, Jack Hutton, Pat Marasca. Third Row: Don Duke, Arval Morris, Art Shoup, Jim Glasgow, Roger Blasius, Mrs. Haugh, Bill Donovan, Jim Peterson, Bill Harley, Jim Starrak. Second Row: Charlie Neill, Jim Hill, Burley White, Carl Lipp, Al Flynn, Bob Gannon, Jim Ward. First Row: Paul Kipp, Tom Gross, Wes Boucher, Bill Jobs, Ray Long, Bill Moore. Missing: Marv Powell, Phil Walther, Vern Thompson, Ron Bonkosky.









Phi Delta Theta House

Mother Bruce



*Phi Delta Theta*



Second Row: Don Stone, John Northrup, Tom Rowe, Jim Jacobs, Ron Godar, George Olds. First Row: Ron Schister, Ed Sewell, Wally Olds, Ted Lorish, Doug Morgen, John Wheat, Ned Pfeiffer.

# Officers



1st Semester: Ralph Backus, treas.; Al Hickerson, pres.; Dick Taylor, sec.



2nd Semester: Ralph Backus, treas.; Jerry Dummer, pres.; Dale Arie, vice-pres.; Jon Charleston, sec.

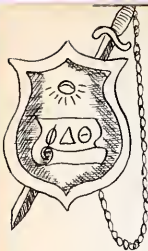

# Actives



Fourth Row: Jerry Dummer, Jerry Boyless, Jon Charleston, Ted Cordata, John Eiden, Ralph Beckus, John Lund, Dick Taylor, Brook Kindred, Third Row: Jack Fitzgerald, Gil Weiskopf, Dunc Stevens, Eddie Craig, Byrd Parmelee, Frank Batten, Don Diones, Jack Pfeiffer, Second Row: Dino Theodoren, Ted Woodin, Ira Bennett, Lerry Brownson, Dale Arie, Bob Leavitt, Ted Gould, Linzee Packard, First Row: Al Baker, Tom Abel, Bill Kirth, Bill Shepard, Paul Birtheisel, Gabe Duque, Pet Harvey, Monty Gatchall.







Phi Gamma Delta House

*Phi Gamma Delta*

Mother Kenniston





Pledges



Second Row: Jack Gray, Bill Mackey, Ed Sage, Dick Harshman, George Else, Roy Scherer. First Row: Terrence Burk, Andrew Speigel, Ted Bilharz, Peter Stead, John Tice, Robert Albee, Art Patterson.



Executive Board Cabinet

1st Semester: Al Strand, hist.; Chuck Hover, corres. sec.; William Hanson, rec. sec.; Richard Hahn, treas.



2nd Semester, Standing: William Hanson, rec. sec.; Warren Arter, corres. sec. Seated: Tom Groom, hist.; Ned Mann, pres.; Robert Peterson, treas.



# Actives



Fourth Row: Ron Hartwell, Dave Ostman, Van Allen, Robert Peterson, John Nichols, Milburn Kensing, Jack Gray, Hank Otto, Warren Arter, Gerald Stevens, Chuck Hoyer. Third Row: Paul Hughes, Robert Dern, Bill Perkins, Don Linger, Bill Hanson, Russel Bahlenhorst, Richard Pearson, William Gill, Carl Casella, Al Strand, Richard Dick. Second Row: John Stewart, Mark Kochevar, Richard Hahn, Pat Killen, Gene Swank, Len Maccini, Don Cook, Charles Rubens, Tom Groom. First Row: William Black, Tony Eposito, Dave Watson, Glenn Scarcia, Robert Mulcahy, Ned Mann, Jack Wellmerling. Missing: Bruce Carson.







Sigma Chi House

Mother Roehrig



*Sigma Chi*

# Officers



2nd Semester: Bob Wilkins, treas.; Jay Stone, vice-pres.; John Cecil, corres. sec.; Pat Gromley, sec.; Fred Robinson, pres.



1st Semester: Guy Gibbs, vice-pres.; Hollis Spindle, treas.; John Cecil, corres. sec.; Bob Brugger, sec.; Dave Shultz, pres.



# Pledges



Third Row: Don Pinc, Pete Piper, Jim O'Brien, Dave Becker, Derry Kellogg, John Parker. Second Row: Bob Sherman, Pete Parrish, John Murphy, Chuck O'Connor, Bob Thomas, Jim Manz. First Row: Paul Townner, Courtney Graves, Bill Hooper, Walt Stone, Bob Voshall, Don Murphy. Missing: Kay Kohler.



# Actives



Fourth Row: John Underwood, Ed Waite, John Cecil, Bob McManus, Scotty McDavid, Duane Burt, George Sharp, Bill Coit, Jack Stiegelmeier, Ben Snyder, Third Row: Pat Gormley, Jerry Graham, Frank Tindley, Howard Farrell, Jack Westrich, Roy Spicer, Henry Royer, Jim Smith, Howie Kellogg, George Sweeney, Second Row: Bob Bell, John Koopsen, Hollis Spindie, Dave Schultz, Fred Robinson, Mother Roerig, Jay Stone, Guy Gibbs, Ralph Parkman, Dwight Brothers, Steve Hord, First Row: Ollie Campbell, Bob Wilkins, Kenny Scott, Bob Bruger, Marc Millison, Bob Kenyon, Tom Seymour, Mitchell Mann. Missing: Dave Barsotti.





# Spring Formals



Triad Queens  
Beryl Barr, Luann Lewis, Joan  
Davidson





"And heh been tutored in the rudiments of meny desperato studies."

Shakespeare



Guy Gibbs  
Barbere Lett  
Dave Ostman,  
President

## *Senior Commissioners*



Economics



ALBERT ADLER  
Sao Paulo, Brazil



Business Administration  
Crown and Lance  
Choir 3



FRANK ALEXANDER  
Colorado Springs, Colorado



Business Administration  
Phi Gamma Delta  
Rush Chairman, 2  
Red Lantern  
Honor Council, 4  
Phi Beta Kappa  
Intramural Sports



VAN ALLEN  
Denver, Colorado



Zoology  
Gemini Phi Beta  
Cheerleader  
W.A.A. Sports



MARY ALLERTON  
Elgin, Illinois



Business Administration  
Alpha Kappa Psi, 4  
Band, 1



GLENN W. ANDERSON  
Colorado Springs, Colorado



Chemistry  
Independent Women's  
Association  
American Chemical Society,  
1, 2  
Tri-C, 1, 2  
Glee Club, 1  
Music Workshop Singers 2



MARGARET ELSIE APPLING  
Santa Fe, New Mexico



FREDA APOSTOLAS  
Colorado Springs, Colorado

Mathematics





PERSIS HILDRETH AYER  
Elbert, Colorado



History  
Gammie Psi Beta  
Hall Council, 1  
O. A. Vice-Pres. 3  
Tiger Staff, 2, 3  
Chapel Choir, 1  
Kappa Sigma Standout  
Queen, 1



GEORGE BABICH  
Colorado Springs, Colorado

Engineering  
Delta Epsilon



RALPH H. BACKUS, JR.  
Birmingham, Michigan



Business Administration  
Phi Delta Theta  
Vice-President, 3  
Treasurer, 2  
Inter Fraternity Council, 1  
Student Council  
Representative, 1, 2  
Chairman Publications  
Board, 2  
Chairman Student Faculty  
Committee, 1  
National Student  
Association, 1  
Alpha Kappa Psi, 1, 2  
Treasurer, 1  
Pledge Trainer, 2



CHUCK BACON  
Chicago, Illinois



Chemistry  
Crown and Lance  
Music Workshop



AUDREY J. BALDWIN  
Chicago, Illinois



Psychology  
Radio Guild, 1, 2  
Pic and Pen  
N. S. A., 1  
Nugget, 2  
W. A. A., 2  
Psychology Club, 4  
Wakula, 3, 4  
Secretary-Treasurer, 4  
Choir, 2



BERYL ANN BARR  
Denver, Colorado



History  
French Club, 1  
Tiger Club  
Future Teachers of  
America, 4  
Hall Council, 3

Kappa Alpha Theta  
Assistant Pledge Trainer, 2  
Vice-President, 3  
President, 4  
Sigma Chi Sweetheart  
Queen, 3  
Miami Triad, 4



JOSEPH B. BARRON  
Walsenburg, Colorado



Biology  
Sigma Chi  
Interannual Sports



Political Science  
Sigma Chi  
Growlers



DAVID BARSOTTI  
Colorado Springs, Colorado



Geology  
History Club, 2, 3  
President, 2  
Hall Secretary, 3  
Riding Club  
Delta Epsilon



HELEN BARTHELL  
West Chicago, Illinois



History  
Phi Beta Kappa



WILLARD W. BARTLETT  
La Verne, California



Business Administration



ARLO BEAMAN  
Avondale, Colorado



Business Administration  
"C" Club  
Treasurer, 4  
Crown and Lance  
Vice-President, 3  
Honor Council, 4  
Red Lantern  
Varsity Hockey, 2  
J. V. Hockey Coach, 3, 4



DON BATES  
Prince Albert, Sask., Canada



English  
Gamma Phi Beta  
Honor Council, 3, 4  
German Club, 1, 2  
Secretary, 2  
Phi Beta Kappa



JEAN BEGUN  
Colorado Springs, Colorado



Economics  
Spanish Club, 1, 2, 3  
Council on World Affairs,  
1, 2, 3  
Tau Kappa Alpha, 4  
Phi Beta Kappa, 3, 4  
Pick and Pan, 4



DONALD BENTON  
Colorado Springs, Colorado



ROGER BLASIUS  
Evanston, Illinois



Business Administration  
Kappa Sigma  
Intramural Sports



MERLE G. BOUCHARD  
Old Town, Maine



Education  
Phi Delta Theta  
Intramural Manager, 1  
French Club, 1, 2, 3, 4  
Spanish Club, 1, 2, 3, 4  
C Club, 2, 3, 4  
Newman Club  
Varsity Basketball, 2  
Baseball, 1, 2, 4  
Intramural Sports



ZELLA ZANE BOWERS  
Boise City, Oklahoma



Mathematics  
Gamma Phi Beta



NANCY ANNE BLOCHE  
Oak Park, Illinois



Political Science  
Delta Gamma  
Pledge President, 1  
Service Chairman, 2  
Panhellenic Rep., 3  
President, 4  
Panhellenic Secretary, 3  
Tiger Club  
Council on World Affairs,  
3, 4  
President, 4  
Hall Council, 3



BARBARA BRANDENBURG  
Taos, New Mexico



Sociology  
Kappa Kappa Gamma  
Pledge Treasurer, 1  
Treasurer, 2  
Vice President, 3  
President, 4  
Tiger Club  
Sociology Club, 2, 3, 4  
Wakela, 4  
Hall Council, 1, 2  
Hall President, 3  
Class Commissioner, 3  
W. A. A. Sports



RONALD BONKOSKY  
Gilbert, Minnesota



Education  
Kappa Sigma  
C Club, 3, 4  
Varsity Basketball, 3, 4  
Intramural Sports



JAMES BOWERS  
Cleveland, Ohio



Business Administration  
Sigma Chi  
Varsity Football, Baseball



CHARLES W. BRINKMAN  
Ardmore, Pennsylvania



Biology  
Beta Theta Phi  
Rush Chairman, 2  
Vice President, 4  
Grounders  
President, 4  
Ski Club, 3, 4  
Varsity Swimming, 2, 3  
Six Team, 4  
Intramural Sports



Economics  
Sigma Chi, Vice-Pres. 2  
Honor Council, 1, 2, 3, 4  
Red Lantern  
C. Club, 2, 3, 4  
Student Council, 3, 4  
Interfraternity Council, 2, 3  
Phi Beta Kappa  
Who's Who  
Student Body Pres., 4  
Sophomore Class President  
Varsity Football, Track  
Basketball, Baseball  
Intramural Sports



DWIGHT BROTHERS  
Colorado Springs, Colorado



History  
Phi Gamma Delta  
Intramural Sports



IRVIN BRUCE  
Colorado Springs, Colorado



Physics  
Sigma Chi  
Secretary, 4  
Student Council  
Representative, 3  
Delta Epsilon  
American Chemical  
Society, 3  
C. Club, 2, 3, 4  
Phi Beta Kappa  
Varsity Football  
Basketball, Track  
Intramural Sports



ROBERT BRUGGER  
Colorado Springs, Colorado



History  
Kappa Sigma  
Intramural Sports



JOHN ROBERT BURNS  
Colorado Springs, Colorado



History  
Delta Gamma  
Secretary Pledge Class, 1  
Historian, 2  
Rush Chairman, 3  
History Club, 3, 4  
Spanish Club, 3



LUCY BURNS  
Colorado Springs, Colorado

Biology  
Spanish Club, 1  
Delta Epsilon



CHARLES BUTLER  
Colorado Springs, Colorado



Zoology  
Sigma Chi  
Social Chairman, 3  
Rush Chairman, 4  
Pledge Trainer, 4  
Six Club, 2, 3, 4  
Vice-President, 3  
President, 4  
C. Club, 2, 3, 4  
Delta Epsilon  
Varsity Swimming  
Six Team  
Intramural Sports



OLIVER CAMPBELL  
Colorado Springs, Colorado





BRUCE CARSON  
Colorado Springs, Colorado



Economics  
Phi Gamma Delta  
C Club, 3, 4  
Varsity Football, 3, 4  
Skiing, 4, Golf  
Intramural Swimming,  
Basketball, 2, 3, 4



CARL CASELLA  
Chicago, Illinois



Business Administration  
Phi Gamma Delta  
Varsity Football  
Intramural Baseball



PRISCILLA CHESTER  
Salt Lake City, Utah



Sociology  
Kappa Alpha Theta  
Social Chairman, 3  
Correspondence Secretary, 4  
Secretary, 4  
Stu. Club, 1  
Tiger Club, 2, 3  
Linnex House Board, 4  
Secretary, 4  
Future Teachers of  
America, 4



HAROLD CHURCHILL  
La Grange, Illinois



Sociology  
Sociology Club, 3, 4  
Publicity Director, 4  
Pic and Pab, 3  
Civic Players, 4  
Intramural Boxing  
Track



HELEN GIERTZ CLAGHORN  
Elgin, Illinois



Sociology  
Gamma Phi Beta  
Floor Decorations  
Chairman  
Tiger Club  
Wakita  
Intramural Sports



JAMES CAYWOOD  
Tustin, California



History  
Phi Delta Theta  
A.S.C.C. Council, 3  
Tau Kappa Alpha, 3, 4  
Secretary-Treasurer, 4  
Rad Leaders  
Student Publications  
Board, 3, 4  
Chairman, 3  
Tiger Business Manager, 3  
Chairman Homecoming  
Parade, 3  
Debate, 2, 3  
Radio, 2, 3  
Who's Who  
C Club, 3, 4  
Varsity Tennis, 2  
Basketball, 2  
Intramural Sports  
Growlers, 2, 3



BARBARA CLARK  
Pleasantville, New York



Mathematics  
Gamma Phi Beta  
Secretary, 3  
Tiger Club, 2, 3, 4  
A. W. S. Board, 3, 4  
Treasurer, 3  
President, 4  
A.S.C.C. Council, 4  
Nugget Staff, 1  
National Student  
Association, 3, 4  
Who's Who  
Delta Epsilon  
Intramural Field Hockey  
Softball  
Tauketa Scholarship, 1, 2  
A.W.S. Award, 4



Education  
Missouri University, 1, 2, 3  
Junior Class President  
Future Teachers of  
America, 4



JOAN CLUTTS  
Waynesville, Missouri



Psychology  
Kappa Kappa Gamma  
Social Chairman, 3  
Recording Secretary, 4  
Hall Council, 1, 2  
Gregg House President, 4  
Q. A. C.  
Tiger Club, 2, 3, 4  
Psychology Club, 4



HELEN COPENHAVER  
Polo, Illinois



Geology  
Beta Theta Pi  
Social Chairman, 2, 3  
Scholarship Chairman, 4  
Secretary, 4  
A.S.C.C. Council, 3, 4  
Vice-President, 4  
Growlers, 1, 2, 3, 4  
Red Lantern  
Who's Who  
Delta Epsilon  
National Student  
Association, 2, 3  
Interannual Sports  
Scholarships, 3, 4



JOE CREAGER  
Colorado Springs, Colorado



Music  
Music Workshop, 4  
Union College, Nebraska,  
1, 2, 3  
Junior Class Vice Pres.  
Music Guild



FRANCES CURTISS  
Colorado Springs, Colorado



Geology  
Phi Gamma Delta  
Pledge Trainer, 3, 4  
Spanish Club, 1  
Canterbury Club, 1, 2  
President, 1  
Riding Club, 1, 2, 3, 4  
President, 3  
Growlers, 3, 4  
Varsity Baseball, 2  
C Club, 3, 4  
Interannual Sports



ROBERT DERN  
Colorado Springs, Colorado



Chemistry  
American Chemical  
Society, 2, 4  
Newman Club, 1, 2, 3, 4



JAMES DESMOND  
Colorado Springs, Colorado



CISSY DOHERTY  
Arlington Heights, Illinois

Sociology  
Kappa Alpha Theta



ELEANOR EBERSOLE  
Evanston, Illinois



Art  
Kappa Alpha Theta  
Scholarship Chairman, 3  
House Manager, 4  
A.W.S. Rep., 2  
A.W.S., 2, 3, 4  
Social Chairman, 3  
Hall Council, 3



HOWARD FARRELL  
Saint Louis, Missouri



Economics  
Sigma Chi  
Song Leader, 3  
Pol. and Pub. Speech  
Workshop, 3  
N.S.A., 3  
Enthusiasm Chairman, 4  
Chairman of Homecoming  
Committee, 4



RICHARD FRIEDMAN  
Des Moines, Iowa



Economics  
Beta Theta Pi  
Treasurer, 3  
Scholarship Chairman, 2  
Alpha Kappa Psi  
Mountain Club, 1  
Nugget Editor, 4  
Who's Who, 4  
Phi Beta Kappa  
Student Publications  
Board, 4



GLENNA EBERSOLE  
Monmouth, Illinois



Sociology  
Kappa Kappa Gamma  
Personnel Officer, 3  
Big Sister's Club, 3  
Sociology Club, 3, 4  
Spanish Club, 1



THOMAS FRITZ  
Haverford, Connecticut



Psychology  
Beta Theta Pi  
Psychology Club, 4



ANTHONY ESPOSITO  
Chicago, Illinois



Business Administration  
Phi Gamma Delta  
Moraga Park Junior  
College, 1, 2  
Class Treasurer, 2  
Student Council, 2  
Lettermen's Club, 2  
Who's Who  
College Intramural  
Manager, 4  
C. Club, 3, 4  
President, 4



GERALD FLANIGAN  
Colorado Springs, Colorado



Business Administration  
Beta Theta Pi  
Intramural Football



ROBERT FUNK  
Colorado Springs, Colorado



Physics  
Beta Theta Pi  
CC Band, 2, 4  
Garmen Club, 4  
Vice President, 4



Sociology  
Kappa Sigma  
Sociology Club, 2, 3, 4  
President, 4  
Intercollegiate Football, 1, 2, 3  
Baseball, 1, 2, 3



JAMES GANDER  
Wilton, Connecticut



Business Administration  
Phi Gamma Delta  
Newman Club  
C Club  
Corresponding Secretary  
Varsity Baseball  
Captain of 1950  
Most Valuable Player of  
1950  
Intercollegiate Sports



VINCENT GIAMMARIO  
Chicago, Illinois



Political Science  
Sigma Chi  
Vice-President, 4  
I.F.C., 4  
Chapel Board, 4  
Honor Council, 3, 4  
C Club, 3, 4  
Who's Who  
Senior Class Commissioner  
Varsity Basketball, 3, 4  
Baseball, 3, 4



GUY GIBBS  
Denver, Colorado



Psychology  
Kappa Sigma



JAMES GLASCOW  
Loveland, Colorado



Zoology  
I.W.A., 2, 3  
Biology Club  
Delta Epsilon  
Phi Beta Kappa  
Intercollegiate Nurse, 1, 2, 3  
Scholarship, 4



PATRICIA GILKINSON  
Fallon, Nevada



Psychology  
Psychology Club, 2, 3, 4  
Future Teachers of  
America, 3  
President, 4



WILLIAM WALTER GREENE  
Colorado Springs, Colorado



Business Administration  
Phi Gamma Delta  
C Club, 3, 4  
Head Resident of  
Hagerson Hall  
Varsity Football, 3, 4  
Baseball, 3, 4  
Intercollegiate Wrestling



JACK S. GRAY  
Hammond, Indiana





**RICHARD HAHN**  
Bronxville, New York



**G. HARVEY HAMILTON**  
Charlotte, North Carolina

Political Science  
Phi Gamma Delta  
Assistant Treasurer, 2, 3  
Treasurer, 3, 4  
Pharmagun Ski Club, 1, 4  
Junior Varsity Hockey, 1  
Ski Team, 3



**WILLIAM HARLEY**  
Radburn, New Jersey



**PATRICIA HARLEY**  
Carlsbad, New Mexico

Geology  
Tau Kappa Alpha, 3, 4  
President, 4  
Delta Epsilon, 4  
Phi Beta Kappa, 4  
Pick and Pan, 3, 4  
Debate Team, 3, 4



Sociology  
W.A.A., 1, 2  
Sociology Club, 3, 4  
Tiger Club, 1, 2, 3, 4  
Chairman, 1, 2, 3, 4  
Glee Club, 2  
I.W.A. Basketball, 1, 2  
Softball, 1, 2  
Swimming, 1



**BERNIE HART**  
Denver, Colorado



**JAMES HARTER**  
Colorado Springs, Colorado

Business Administration  
Beta Theta Pi  
Alumni Secretary, 2  
Secretary, 3  
President, 4  
Raid Lantern, 4  
I.F.C., 3, 4  
Interannual Football, 2, 3, 4  
Basketball, 2, 3, 4  
Volleyball, 2, 3, 4  
Track, 2, 3, 4



Sociology  
Kappa Sigma  
Rush Chairman, 2  
Steward, 4  
Sociology Club Treasurer, 4  
Varsity Baseball, 1, 2, 3  
Wrestling, 1  
Interannual Football, 1, 2  
Basketball, 1, 2  
Freshman Sports



**ALLAN R. HICKERSON**  
Denver, Colorado



Business Administration  
Phi Delta Theta  
Social Chairman, 3  
Vice-President, 3  
President, 4  
Alpha Kappa Phi, 2, 3, 4  
Growlers Club, 2, 3, 4  
Lennox House Board, 4  
I.F.C. Secretary, 4



Education



HAROLD HODGES  
Manitou, Colorado



English  
Christian Science, 1, 2, 3, 4



JACQUELINE HOLL  
Wichita, Kansas



English  
Delta Gamma  
House Chairman, 4  
Bend, 1, 2  
Choir, 1, 2



BETSY HOLMES  
Morristown, New Jersey



English  
Sigma Chi  
A.S.C.C. Council, 3  
Farmington St. Club



STEPHEN HORD  
Lake Forest, Illinois

Mathematics



MADELEINE HONEYMAN  
Colorado Springs, Colorado



Physics  
Crown & Lence, 2, 3, 4



HAROLD INGERSOLL  
Colorado Springs, Colorado



Economics  
Phi Gamma Delta  
Caret Secretary, 3  
Alpha Kappa Psi, 1  
Bend, 1, 2  
Tiger Staff, 2  
Growden, 3  
Student Publications Board  
Nugget Sports Editor, 2  
Nugget Business Manager, 4



CHARLES S. HOVER  
Denver, Colorado



MARILYN INNIS  
Kansas City, Missouri



English  
Kappa Kappa Gamma  
House Chairman, 3  
Vice President, 4  
Bemis Hall Counselor, 3



CHRISTOPHER PETER JONES  
Washington Depot, Conn.



Sociology  
Nugget Staff, 1  
Str. Club, 1, 2, 3



LAWRENCE H. KELLEY  
Colorado Springs, Colorado



Physics  
C.C. Players, 4  
Delta Epsilon



DAVID JOEL  
Colorado Springs, Colorado



Business Administration  
Alpha Kappa Psi



KATHERINE KIDDER  
Santa Fe, New Mexico



Sociology  
Independent Women's  
Association  
Treasurer, 2  
Vice President, 3  
President, 4  
Carterbury Club, 1, 2, 3, 4  
Vesley, 2, 3  
Tiger Club, 3, 4  
Sociology Club, 2, 4  
A.W.S. Board, 2, 4  
Bemis Hall Secretary, 3  
Montgomery Hall  
Counselor, 4  
Who's Who  
Combs Scholarship  
1, 2, 3, 4  
Alice Kidder  
Scholarship, 4  
A. W. S. Award, 4



ROSALIE JOHNSON  
Glenwood Springs, Colorado



English  
Kappa Kappa Gamma  
Key Correspondent, 4  
Spanish Club, 1  
Str. Club, 1, 2, 3  
Twilite Scholarship  
1, 2, 3, 4



ROBERT JONES  
Highland Park, Illinois



History  
Sigma Chi  
I.F.C., 3, 4  
C. Club, 1, 2, 3, 4  
Varsity Football, 1, 2, 3, 4



FREDERICK KILLEN  
Narberth, Pennsylvania



Psychology  
Beta Theta Pi



Economics  
Phi Kappa Delta  
Recording Secretary, 3  
Varsity Football, 2, 3, 4  
Baseball, 2, 3, 4  
Alice Bemis Taylor  
Scholarship, 1, 2, 3, 4



PATRICK J. KILLEN  
Pacific Palisades, California



History  
Crown & Lance  
Treasurer, 2  
Historian, 4  
Gowlen, 2, 3



WILLIAM KING  
Brookline, Massachusetts



Zoology  
Kappa Sigma  
Secretary, 2, 4  
Intercollegiate Wrestling, 2  
Cross Country, 2



PAUL KIPP  
Colorado Springs, Colorado



OWEN A. KNORR  
Colorado Springs, Colorado

Zoology  
Gowlen Club, 1, 2, 3, 4  
President, 1, 2  
Phi Beta Kappa  
Delta Epsilon  
Club, 3  
Varsity Swimming



Sociology  
Kappa Alpha Theta  
Archivist, 2  
Song Chairman, 3, 4  
Personnel, 4  
Hall Council, 2, 3, 4  
Q. A. Hall President, 4  
A.W.S. Personnel  
Chairman, 2  
Vice President, 3  
National Student  
Association, 2, 3, 4  
Ski Club, 1, 2, 3, 4  
Lantern House Board, 4  
Sociology Club, 3, 4  
Pick and Ren, 3, 4  
Tiger Club, 1, 2, 3, 4  
A.W.S. Award, 4



CONNIE KOEHLER  
South Bend, Indiana



Psychology  
Gamma Phi Beta  
Treasurer, 4  
Trinidad Junior College, 1, 2  
Student Council, 1, 2  
Band, 1, 2, 4  
Drum Major, 2, 4  
Q.A. Board, 4  
Loomis Hall President, 4  
Kinkaid, 3, 4  
Business Manager, 4



BEVERLY MAE KONUGRES  
Trinidad, Colorado



WILLIAM KRUMM  
New York City, New York

Psychology

Student Publications  
Board, 4  
Psychology Club, 3, 4  
Secretary-Treasurer, 4  
Riding Club, 2, 3  
Scholarship, 3, 4





**HARRY KURACHI**  
Brighton, Colorado



Chemistry  
Crown & Lance  
Secretary  
Vice President  
A.S.C.C. Council, 2  
Grouper  
C Club  
Varsity Wrestling  
Interannual Sports



**LARS LARSON**  
Plattsmouth, Nebraska



Physics  
Sigma Chi  
Varsity Tennis, 1, 2, 3, 4



**RICHARD E. LARSON**  
Colorado Springs, Colorado



Business Administration  
Alpha Kappa Phi, 3, 4  
C.C. Player  
Radio Guild, 2, 3



**BARBARA LETT**  
Pueblo, Colorado



**BOB LEAVITT**  
Old Town, Maine



Education  
Phi Delta Theta  
Interannual Manager, 3, 4  
Newman Club, 1, 2  
Tiger Sports Editor, 1, 2, 3  
Editor-in-Chief, Tiger, 4  
Student Publications  
Board, 4  
Grouper, 3, 4  
C Club, 2, 3, 4  
Who's Who

Varsity Track, 1,  
Interannual Mgr., 1  
Track Mgr., 2



**RUTH LINDEMANN**  
Denver, Colorado



Music  
Gamma Phi Beta  
Music Workshop, 1, 2, 3, 4  
Secretary-Treasurer, 2  
Choir, 1, 2, 3  
Mediator, 3  
Honor Council, 3, 4



**CARL F. LIPP**  
Brooklyn, New York



Geology  
Kappa Sigma, 2, 3, 4  
Steward, 2, 3  
Vice President, 4  
Varsity Swimming, 3  
Football, 1  
Interannual Sports



Religion  
Gamma Phi Beta  
Secretary, 2  
A.S.C.C. Council, 2, 3, 4  
Secretary, 3  
National Student  
Association, 1, 2, 3, 4  
President, 4  
Honor Council, 4  
Tiger Staff, 1, 2, 3  
Campus Editor, 2  
Nugget Staff, 1, 2, 3  
Copy Editor, 2  
Organization Editor, 3  
Kinkaid's Ann. Editor, 3  
Q. A. Hall President, 3, 4  
Tiger Club, 2, 3, 4  
Who's Who  
A.W.S. Award, 4



**JANE LITTLE**  
Hinsdale, Illinois



English  
Gamma Phi Beta  
Pledge Trainer, 1  
Secretary, 4  
O.A. Hall President, 3  
Vice-President, 4  
Tiger Club, 2, 3, 4  
A.W.S. Song Fest  
Chairman, 3  
Trustee Scholarship, 1, 2, 3, 4



**HARRIETT LORE**  
Fort Morgan, Colorado



Zoology  
Delta Gamma  
Standards Board, 3, 4  
O.A., 2, 3, 4  
Secretary, 2  
President of Beta, 3  
President of Q. A., 4  
Sophomore Class  
Commissioner, 2  
Tiger Club, 2, 3, 4  
Weeks, 4  
French Club, 1  
St. Club, 1, 2, 3, 4  
A.W.S. Board, 4  
Who's Who  
Phi Beta Kappa  
A.W.S. Award, 4  
Scholarships, 1, 2, 3, 4



**DORRIS LYONS**  
San Marino, California



Economics  
Sigma Chi  
Growlers, 2, 3, 4  
Nugget Staff, 4  
Freshman Hockey, 1  
Vanity Golf, 4  
Intramural Sports



**ROBERT L. McMANUS**  
Lake Forest, Illinois



Geology  
Phi Gamma Delta  
Newman Club  
Track, 1  
Intramural Sports



**PHILLIP McKENNA**  
Highland Park, Illinois



Physics  
Phi Delta Theta  
Secretary, 2  
Alumni Secretary, 3  
C.C. Band, 1, 2, 3, 4  
Band Manager, 3  
C.C. Players, 4  
Variety Show Director, 4  
Delta Epsilon  
Scholarships, 1, 2, 3, 4



**JOHN R. MANN**  
Colorado Springs, Colorado



Psychology  
Kappa Kappa Gamma  
C.C. Players, 1  
Riding Club, 1, 2  
President, 2  
Psychology Club, 4  
W.A.A. Sports



**MYRNA B. McMURTRY**  
Colorado Springs, Colorado



ROBERT MELLENTINI  
South Pasadena, California



Zoology  
Phi Gamma Delta  
Chair, 1, 2  
Growlers, 2, 3  
Varsity Track, 1, 2, 3  
Intramural Track, 1, 2, 3



KENT MILLS  
Chicago, Illinois



Botany  
Kappa Sigma  
Social Chairman, 2  
Synoptic Club, 1  
Ski Club, 1, 2  
Future Teachers of  
America, 4  
Delta Epsilon



ROBERT MULCAHY  
Canton, New York



Psychology  
Phi Gamma Delta  
Newman Club, 1, 2, 3  
American Chemical  
Society, 2  
German Club, 2  
Psychology Club, 4  
Ski Club, 1, 2, 3  
Intramural Track, 1, Golf, 3



RUTH MILLER  
Colorado Springs, Colorado



Education  
Phi Beta Kappa



GEORGE NICHOL  
Pittsfield, Illinois



Business Administration  
Beta Theta Pi  
Intramural Swimming  
Tennis



MARC MILLISON  
Tulsa, Oklahoma



Economics  
Sigma Chi  
Executive Council, 3  
Tiger Staff, 1, 2, 4  
Ski Club, 1, 2



WARREN MOORE  
Winter Park, Florida



Psychology  
Beta Theta Pi  
Publicity Chairman, 2  
Alumni Chairman, 3, 4  
House Decorations  
Chairman, 4  
Growlers, 2, 3, 4  
Psychology Club, 4  
Intramural Track, Baseball



JOHN NICHOLS  
Great Neck, New York



Business Administration  
Phi Gamma Delta  
Intramural Manager, 4  
Chapel Board, 3  
National Student  
Association, 3  
Honor Council, 4  
C Club, 4  
Varsity Track, 2, 3, 4  
Captain, 4  
J. V. Football  
Intramural Sports



Business Administration  
Delta Gamma  
Cantebury Club, 1, 3  
O.A. Hall Secretary, 4  
Trustee Scholarship, 3, 4



MARILYN NOYES  
Pearl River, New York



Zoology  
Phi Gamma Delta  
Historian, 2  
A.S.C.C. Council Treas., 4  
Chapel Board, 4  
Sophomore Class  
Commissioner  
C. Club, 2, 3, 4  
Sk. Club, 1, 2, 3  
Red Lantern  
Who's Who  
Senior Class President



DAVID OATMAN  
Dundee, Illinois



Zoology  
Kappa Alpha Theta  
Secretary, 2  
Rush Chairman, 3  
Sk. Club, 1, 2  
Sk. Club, 2, 3  
Secretary, 3  
Panhellenic, 3  
Miss G.C., 4



SALLY ORGAN  
Oak Park, Illinois



Psychology  
Independent Women's  
Association  
University of  
Pansylvania, 1  
Pick and Pan, 2  
Spanish Club, 2  
Psychology Club, 2, 3, 4  
Future Teachers of  
America, 3, 4  
Treasurer, 3  
C.C. Bend Magazine, 2, 3, 4  
Concert Choir, 4  
Scholarship, 4



NANCY JOAN OVERHOLSER  
Toledo, Ohio



History  
Phi Gamma Delta  
Foreign Student  
Committee, 4  
Tiger Staff, 2, 3  
Nugget Staff, 2, 3  
Sk. Club, 1, 2, 3  
Freshman Hockey  
Varsity Track, 3



HENRY OTTO  
Scarsdale, New York



Economics  
Phi Delta Theta  
Alumni Chairman, 4  
National Student  
Association, 2, 3, 4  
N.S.A. Regional Vice  
President, 4  
C.C. Players, 4  
Radio Guild, 3, 4  
Nugget Staff, 4  
Intramural Sports



LINZEE PACKARD  
Colorado Springs, Colorado



Biology  
Gamma Phi Beta  
Rush Chairman  
National Student  
Association, 1, 2, 3  
A.W.S., 1, 2  
Secretary, 2  
Panhellenic, 3, 4  
Treasurer, 3  
Tiger Club, 2  
Choir, 2  
American Chemical  
Society, 2  
Nugget Staff, 3  
W.A. Sports  
Outstanding Senior Award  
A.W.S. Award, 4



MARGARET PACKARD  
Colorado Springs, Colorado





RALPH PARKMAN  
Cynwyd, Pennsylvania



Economics  
Sigma Chi  
A.S.C.C. Council, 3, 4  
Tiger Business Staff, 3  
Freshman Football



JOHN S. PFEIFFER  
Durango, Colorado



Economics  
Phi Delta Theta  
A.S.C.C. Council, 3, 4  
Student Publications  
Board, 3, 4  
Chairman, 4  
Chairman Foreign Student  
Committee, 3, 4  
Honor Council, 4  
I.F.C., 3  
Freshman Class  
Commissioner  
Who's Who  
Varsity Track, 2, 3, 4  
Basketball, 2, 3, 4, Most  
Improved Player, 4  
Intramural Sports  
Honor Scholarship  
American Legion  
Scholarship



WILFRED PERKINS  
Colorado Springs, Colorado



ERNEST PEYTON  
Fort Collins, Colorado



DON POSEY  
Amarillo, Texas



Business Administration  
Sigma Chi  
President, 3  
C. Club, 1, 2, 3, 4  
Honor Council, 3, 4  
Junior Class President  
Senior Class President  
Who's Who  
Red Lantern  
Varsity Basketball, 1, 2, 3, 4  
Basketball, 1, 2, 3  
Freshman Basketball  
Coach, 4



Economics  
Beta Theta Pi  
Nugget Staff, 4  
Intramural Basketball



Geology  
Kappa Sigma  
Vice-President, 4  
Delta Epsilon  
Intramural Football, 3  
Softball, 3



JAMES PETERSON  
Galva, Illinois



Sociology  
Kappa Sigma  
Shaward, I. M. Manager  
Grand Scribe  
Grippler, 2, 3, 4, Treas., 3  
National Student  
Association, 3  
Sociology Club, 3, 4  
Student Christian  
Association President, 4  
Varsity Wrestling, 2, 3  
Intramural Sports



MARY POWELL  
Manzanola, Colorado



Education  
Kappa Sigma  
Treasurer, 2, 3  
President, 4  
I.F.C., 4  
C. Club, 2, 3, 4  
Red Lantern  
Varsity Basketball, 2, 3, 4  
Track, 1, 2, 3  
Intramural Sports  
C.C.A., 4



Zoology  
Gamma Phi Beta  
Zoology Club, 3  
Nugget Staff, 4  
Hall Council, 3



JOYCE RAINES  
Hooker, Oklahoma



Psychology  
Kappa Kappa Gamma  
Sovig Chairman, 2  
A.W.S. Service  
Committee, 2  
A.S.C.C. Council, 3  
Hovis Chairman, 4  
Tiger Club, 1, 2, 3, 4  
President, 4  
Psychology Club, 3, 4  
Montgomery Hall Council, 2  
Slorum Hall President, 4  
W.A.A. Sports



DOROTHY RAWLINGS  
Las Animas, Colorado



Education  
Hockey, 2, 3, 4  
Captain, 4  
Red Lantern Vice-Pres.  
C. Club Corresponding  
Secretary



CHRISTOPHER RAY  
Belmont, Massachusetts



Art



JOHN ROACH  
Colorado Springs, Colorado

Business Administration  
Future Teachers of  
America, 4



R. L. RAY  
Greenwood, Mississippi



Psychology  
Kappa Sigma  
Psychology Club, 3, 4  
Piermigen Club, 1, 2  
Choir, 3



RICHARD RUTLEDGE  
Denver, Colorado



English  
Kappa Alpha Theta  
Treasurer, 3  
Activities Chairman, 4  
W.A.A.  
Wakula  
Future Teachers of America  
Piermigen Ski Club, 1, 2



EDWINA SANSON  
Long Beach, California



ANN WRIGHT SCHULTZ  
Bartlett, Illinois



Psychology  
Kappa Kappa Gamma  
Assistant Marshal, 1  
Art Chairman, 2  
Rush Chairman, 3, 4  
Panhellenic Association  
2, 3, 4  
President, 4  
Sk. Club, 1, 2, 3, 4  
Secretary, 3  
French Club, 1  
Psychology Club, 4  
Tiger Staff, 1  
Society Editor, 2, 3  
Hall Council, 2  
Who's Who  
Miss CC, 2  
Sweetheart of Sigma Chi, 2  
I.W.A. Baseball, 2, 3  
Swimming, 2, 4



VIRGINIA LEE SHARP  
Glen Ellyn, Illinois



Sociology  
Gamma Phi Beta  
House Manager, 3  
A.S.C.C. Council  
Secretary, 4  
Tiger Club, 1, 2, 3, 4  
Secretary, 3  
O. A. Hall Council Sec., 3  
Sociology Club, 4  
A.W.S. Board, 3  
Nugget Staff, 1  
N.S.A., 2, 4  
Kappa Sigma Student  
Queen, 2  
Candidate for N.C.A.A.  
Hockey Queen, 4



DAVID SCHULTZ  
Urbana, Ohio



Geology  
Sigma Chi  
Pledge Trainer, 2  
Social Chairman, 3  
Rush Chairman, 3  
President, 4  
Editor, 4  
Pharmigen Sk. Club,  
1, 2, 3, 4  
President, 3  
Social Chairman, 4

Debate Team, 4  
I.F.C., 4  
C. Club, 3, 4  
Varsity Football, 1  
Swimming, 2, 3  
Captain, 3



GLORIA RUTH SHARP  
Galveston, Texas



Zoology  
Delta Epsilon  
Riding Club, 3



DOROTHY RUTH SLOVER  
Hurley, New Mexico

Music  
Independent Women's  
Association  
Colorado Springs Symphony  
Orchestra, 1, 2, 3  
Music Workshop Singers,  
1, 2, 3, 4  
Music Workshop  
Organization, 1, 2, 3, 4  
Secretary, 3  
Colorado College Mountain  
Club, 2, 4  
Secretary, 4  
Chapel Choir, 3  
Band, 1, 2, 3



RUTH SEVITZ  
Los Angeles, California



Geology  
Delta Gamma  
Recording Secretary  
Tiger Club, 1, 2, 3, 4  
Spanish Club, 1, 2  
I.W.A. Baseball  
Volleyball  
Tennis



GEORGE J. SMITH  
Denver, Colorado

Sociology  
Canterbury Club, 2, 3, 4  
Sociology Club, 1, 2, 3, 4  
Vice-President, 3  
Secretary, 4  
Scholastics, 1, 2, 3, 4



Business Administration  
Sigma Chi  
Varsity Golf, 2, 4



JAMES SMITH  
Perrysburg, Ohio



Mathematics  
Beta Theta Pi  
House Manager, 3  
Varsity Soccer Team, 4  
Interannual Cross Country  
Race, 2, 3, 4  
Tennis, 2, 4  
Swimming, 1, 2



WILLIAM M. SMITH  
Pasadena, California



Psychology  
Sigma Chi  
Secretary, 2  
Treasurer, 3  
Psychology Club, 3  
Vice-President, 3  
Phi Beta Kappa  
Delta Epsilon  
Freshman Wrestling



HOLLIS R. SPINDLE  
Colorado Springs, Colorado

History  
Beta Theta Pi  
N.S.A., 2, 3, 4, Regional  
Treas., 4  
A.S.C.C. Council, 3, 4  
Foreign Student Committee,  
3, 4  
Election Committee, 3, 4  
Tiger Staff, 1, 2, 3, 4  
Nugget Staff, 2, 3, 4  
Assistant Editor, 4  
Lantern House Board, 3, 4  
Pramigan Ski Club, 2, 3  
Interannual Sports



DAVIS SPROULE  
Winnetka, Illinois



Sociology  
Augustana College, 1, 2  
Sociology Club, 3, 4



JOAN STEINLICHT  
Colorado Springs, Colorado



Geology  
Civil Air Patrol Executive  
Officer of Sqd., 3, 4



JOHN W. STEPHENSON  
Eldon, Iowa



History  
Sigma Chi  
Newmen Club, 3, 4  
History Club, 3, 4  
Varsity Basketball, 3, 4, 4



GEORGE SWEENEY  
Denver, Colorado





JOHN THOMAS  
Colorado Springs, Colorado



Physics  
Delta Epsilon



VERNON EWING THOMPSON  
Los Angeles, California

Physics  
Kappa Sigma  
Homecoming Chairman, 2  
Mountain Club, 1  
Radio Guild, 3  
C.C. Players, 3  
Intramural Sports, 1



PHYLLIS TRUMBO  
Liberty, Missouri



Sociology  
Independent Women's  
Association  
Sociology Club, 3, 4  
Scholarship, 4



GLEN O. TUSLER  
Colorado Springs, Colorado

Civil Engineering



PAUL S. VAN HOUWELING  
Colorado Springs, Colorado



Business  
Alpha Kappa Psi, 2, 3, 4  
Treasurer, 4



JOANN TIMPTE  
Denver, Colorado



Psychology  
Kappa Kappa Gamma  
Corresponding Secretary, 3  
Marshal, 4  
Q.A. Hall Secretary, 3  
Psychology Club, 3, 4  
I.W.A. Sports



JAMES WARD  
Waterbury, Connecticut



Geology  
Kappa Sigma  
Rush Chairman, 1  
Steward, 2  
Vice-President, 3  
President, 4  
A.S.C.C. Captain, 4  
I.F.C. President, 4  
Newman Club President



Biology  
Phi Gamma Delta  
Social Chairman, 3, 4  
Glee Club, 1  
Intramural Basketball  
1, 2, 3, 4  
Golf, 1, 2, 3, 4  
Volleyball, 2, 3, 4  
Scholarships, 1, 2, 3, 4



JACK ALAN WELLMERLING  
Bloomington, Illinois



BURLESON DAVIS WHITE  
Lakewood, Ohio



CLARK WILDER  
Rochester, Minnesota



Civil Engineering  
Sigma Chi



WILLIAM WRIGHT  
Colorado Springs, Colorado



Business Administration  
Kappa Sigma  
Secretary, 2  
Grand Master of  
Ceremonies, 3  
I.F.C., 3  
A.S.C.C. Council, 4  
A.S.C.C. Election  
Committee Chairman, 4  
N.E.A., 3  
C Club, 3, 4  
Junior Varsity Hockey  
Manager, 3  
Varsity Hockey Assistant  
Manager, 3  
Candidate for  
Goldengrass King, 4  
Morley Memorial  
Scholarship, 2, 4  
Kappa Sigma Scholarship  
and Leadership Award

Education  
C Club, 3, 4  
Varsity Hockey, 1, 2, 3  
Intramural Softball, 3, 4  
El Pomar Hockey  
Scholarship, 1, 2, 3, 4



## Graduate Students

## Special Students



EDNA K. LEDBETTER  
Colorado Springs, Colorado



JOHN PHELPS  
Kinsley, Iowa



JUNE HARTWELL  
Swan Lake, Manitoba, Canada



SHIRLEY PIERSON  
Colorado Springs, Colorado

# Senior Honors

## WHO'S WHO IN AMERICAN COLLEGES AND UNIVERSITIES



Carol Fisher, Ann Schultz, Jane Little, Barbara Lett, Catherine Kidder, Doris Lyons, Joe Greager, Barbara Clark, Dave Oatman, Dick Friedman, Dwight Brothers, Jim Starrak, Jack Pfeiffer, Tony Esposito, Jim Caywood. Not Pictured: Guy Gibbs, Bob Leavitt, Bill Mitchell, Peggy Merle-Smith, Anne McCune.

## OUTSTANDING SENIORS



Margaret Packard (second from left) and Dwight Brothers (second from right).

## DELTA EPSILON



### BOTANY

Kent O. Mills

### CHEMISTRY

Margaret E. Appling  
Beverly A. Bridges  
Donald E. Cook  
Mark S. Kochevar  
Harry Kurachi  
Robert M. Zinky

### CIVIL ENGINEERING

George A. Babich

### GEOLOGY

Helen M. Barthel  
Charles W. Betton  
Joe S. Creager  
Robert R. Dern  
Charles de B. Hagerman  
G. Harvey Hamilton  
Donald R. Posey  
Donald P. Teason

### MATHEMATICS

Carl D. Baughman  
Barbara Clark

### PHYSICS

James I. Bickley  
Robert M. Bruggen  
Charles M. Edmonson  
Lawrence H. Kelley  
John R. Mann  
John D. Thomas

### PSYCHOLOGY

Hollis R. Spindle

### ZOOLOGY

William G. Bradley  
Charles T. Butler  
Oliver P. Campbell  
Jay D. Clayton  
Malcolm F. Dorfman  
Emma Lappat Gilkinson  
Owen A. Knorr  
Philip W. Longnecker  
Doris A. Lyons  
Gloria R. Sharp  
Nancy W. Smeeth

### FACULTY

Dr. Joseph S. Leech  
Dept. of Mathematics  
Mr. Edward Sampson, Jr.  
Dept. of Civil Engineering

### HONORARY

Mr. Robert W. Hendee  
Trustee of College  
Mr. Harold D. Roberts  
Trustee of College

## PHI BETA KAPPA



Standing: Armond F. Mazuca, Dwight S. Brothers, James H. Wilson, Robert M. Bruggen, Willard W. Bartlett, G. Richard Friedman, Malcolm F. Dorfman, Jeanne Neudorfer, Rishel L. Whitam, William M. Funk. Seated: Doris A. Lyons, Jean E. Begun, Barbara I. Lett.



Standing: George H. Hamilton, Jacqueline A. Van Valin, Emma Lappat Gilkinson, Hollis R. Spindle, David W. Crabb, Van H. Allen, Evelyn Guenther, Carol A. Fisher, Ruth Miller, Donald M. Bates. Seated: Nancy H. Stanley, Beverly A. Bridges, Jane H. Stevenson.



# Senior Picnic



# *Commencement*





THE REVEREND CANON LUTHER DECK MILLER  
Of Washington Cathedral  
Commencement Speaker

**Summa cum laude**

Donald Gillette Benton  
Emma Josephine Lappat Gilkinson

**Magna cum laude**

Jean Elizabeth Begun  
Robert Melvin Brugger  
Gerald Burton Cooke  
David Wendell Crabb, Jr.  
William Martin Funk  
Owen Albert Knorr  
Doris Ann Lyons  
Jeanne Neudorfer



**Cum laude**

Willard William Bartlett, Jr.  
Virginia Parker Boucher  
William J. Boyd  
Dwight Stanley Brothers  
Joan Bernice Russell Clutts  
George Richard Friedman  
James Thomas Gander  
Evelyn Guenther  
George Harvey Hamilton  
Ruth Reutlauf Miller  
Hollis Russell Spindle  
Nancy Helen Stanley  
Jane Huston Stevenson  
Phyllis Blanche Trumbo  
Rishel Lee Whittem  
James Henry Barclay Wilson



Ground-Breaking Ceremonies  
For New Men's Dormitory





*Nugget Advertisers*





STANDLEY PHOTOGRAPHERS  
when you think of pictures think of Standley's  
framing  
scenic views  
photo murals

224 N. Tejon

Ma. 376



**REIBSCHEID'S**  
*Mens Clothing* III S. TEJON  
IN COLORADO SPRINGS SINCE 1892



PERKINS AUTO TRIM  
auto tops seat covers  
upholstering

745 East Pikes Peak Ma. 7043-J

SIMMONS PLUMBING AND HEATING CO.  
we do quality work in plumbing  
and heating

403 East Pikes Peak

Ma. 789



THE SKYSOX  
sends greetings to the  
senior class



CRAFTWOOD INN  
El Paso Blvd. Manitou  
Phone 5.9313

Compliments of  
THE PEAK THEATRE





KVOR

Miss Deborah Greiner, tournament queen,  
presents the KVOR, NCAA approved, most  
valuable hockey player award to Don  
Whiston of Brown

CRISSEY FOWLER LUMBER COMPANY  
Colorado Springs, Colorado



*Fredericks*  
INC.  
CREATORS OF FINE JEWELRY



RAYMOND C. WHITLOCK  
General Contractor



IMPORT MOTORS  
1605 S. Nevada



Galen E. Broyles Co., Inc.

NATIONALLY RECOGNIZED  
ADVERTISING AGENCY  
VORHES BUILDING  
Colorado Springs





## GIRLS' DORMITORY

*housing 200 girls  
will be constructed  
soon after the men's  
dormitory is completed*

ground was broken  
for the

## MEN'S DORMITORY

*May 27  
it will be built during  
the fall of 1951 and  
will house 200 students*

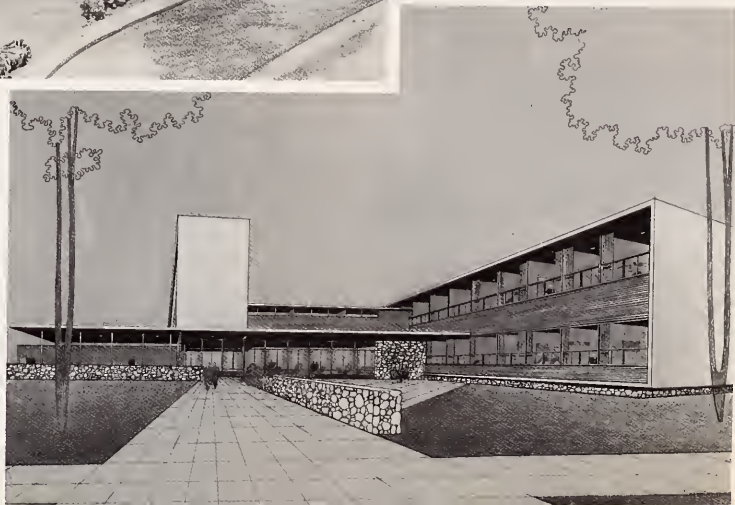



POOR BOY'S DRIVE IN  
1725 S. Nevada



THE UTE  
*a Cooper foundation theater*



SANTA FE CAFE  
*The Kempels*  
517 E. Pikes Peak  
*Good things to eat*

C.C.'s favorite photo shop  
KELLER'S KAMERA KRAFT  
Antlers Hotel Bldg. 10 S. Cascade



GEORGE O. TEATS AND SONS  
414 W. Pikes Peak  
*building contractors . . . this and other buildings*

Mo. 7504

"it's Nescafe' time"  
THE NESTLE' COMPANY



**BATES LUMBER AND HARDWARE**  
1901 S. Nevada Ma. 5017-J  
Colorado Springs, Colorado

**PLATTE AVENUE FLORAL**  
*fresh from the greenhouse*  
*always ample free parking service*  
Ma. 398  
*corsage specialists*



*"unusual foods"*  
**GOURMETS' DELICATESSEN AND RESTAURANT**  
327 N. Tejon Ma. 7750

shop at SEARS and save  
**Colorado Springs most complete department store**  
120 S. Tejon



**CHARLES KELLY**  
*"the college time shop"*  
105 E. Cache La Poudre



*Compliments of*  
**8TH STREET DRIVE IN**

**BENNETT-SHELLENBERGER**  
Realty Company  
210 N. Tejon Ma. 383

*barber work at its finest*  
**PETE'S BARBER SHOP**  
8 E. Cucharas Ma. 1299-J



*DeSoto-Plymouth*  
115 N. Cascade  
Perkins Motor Company





*A Caravan of Colors —*

Colorado College women find their favorite campus casuals in Perkins-Shearer's Town & Country Shop . . . casuals that lend a new spice to college life.

*Perkins-Shearer*

Kiowa & Tejon

in Colorado Springs since 1872

PATSY'S CANDIES, INC.



DAVIS TYPEWRITER CO., INC.  
sales, rentals and repairs  
105 N. Tejon

Ma. 95



welcome new alumni of CC  
don't forget your alma mater  
keep in touch with Lorena Berger,  
alumni secretary, Colorado College



*this page compliments of*

## THE COLORADO INTERSTATE GAS CO.







